Get the Habit

of going to your front door when you get up in the morning, and find the Record-Herald awaiting you, filled with fresh and crisp news.

RICHMOND
RECORD-HERALD
A RICHMOND PAPER FOR RICHMOND PEOPLE

The Weather

Today: Fair, except cloudy or foggy in the morning near the coast; fresh westerly winds.

VOLUME THIRTY-ONE—TWENTIETH YEAR | RICHMOND, CALIFORNIA, FRIDAY, MAY 26, 1922. | NUMBER 121

MASCHING IN JAIL IN DEFAULT OF BAIL; TEAMS BUNCH IN TWILIGHT LEAGUE RACE

PROGRAM FOR CEMETERIES IS ANNOUNCED

All patriotic organizations of the city were represented at last night's meeting of the Memorial Day committee, and as a result the following interesting program was given out by Chairman George M. Reifschneider for the services to be held at the cemetery:

1—Invocation, Capt. B. C. Turner, Salvation Army.
2—Solo.
3—G. A. R.
(a) Ritual, C. H. McCausland.
(b) (Orders of the Day, John Galvin.
(c) Gettysburg Address, Needham.
4—G. A. R. Auxiliary—
(a) Ritual, Mrs. Grace Browning.
(b) Ritual, Mrs. Kitty Tyler.
(c) Recitation, Tribute to Decoration day, Kitty Tyler.
5—Spanish War Veterans Ritual, Comrade Koyec.
6—Spanish War Vets Auxiliary Ritual, Comrade Kister.
7—American Legion Ritual, Comrade Soito.
8—American Legion Auxiliary Ritual, Comrade Alyce M. Reifschneider.
9—Veterans of Foreign Wars Ritual, Comrade Haeger.
10—War Mothers Ritual, Comrade Washburn.
11—Sons of Veterans Ritual, Comrade Fulkerson.
12—Daughters of Veterans Ritual, Comrade Dietrich.
13—Address, Capt. B. C. Turner, Salvation Army.
14—Song, "America," by all.
15—Firing of Salute, American Legion.
16—Taps, Thomas Nee, assisted by two army buglers.

BIG HEART DRIVE STARTS

Over $100 was netted by the Salvation Army yesterday in the opening of the "Big Heart" drive. Representatives from the Women of Mooseheart Legion, Auxiliary to the American Legion, and Civic Center Club realized a large sum by a canvass of the streets while the funds were increased by a canvass of the Richmond Theater, made possible through the courtesy of Manager Dan Riordan. The ladies will be at the Macdonald Theater on Monday night, and hope to meet with as ready and generous response there.

Arrangements have been made with Chief of Police W. H. Wood whereby an automobile day will be held tomorrow. The automobiles will be held up by the policemen and the owners taxed to help the worthy cause.

Further arrangements for the drive will be made by the committee tomorrow.

Poppy Sale Here Saturday

The Flanders Poppy, international memorial flower and commended by President Harding as a fitting tribute to our hero dead will go on sale in Richmond tomorrow by the Veterans of Foreign Wars, assisted by the American War Mothers. The Poppies will be sold on the streets Saturday and Monday.

The committee in charge of the sale here is headed by F. A. Haeger.

Ladies' Night at Elks' Club Tonight

The Richmond Elks' Club tonight will enjoy their monthly ladies' night. There will be good music and attractive decorations, and light refreshments. Admittance will be by card only—the dance is limited to Elks and [illegible] ladies.

Jail Holds J. Masching; No Bail Yet

Joe Masching, of Richmond, indicted by the grand jury for manslaughter in connection with the death of Nick Ginochio, of San Pablo, who died as a result of injuries sustained when struck by an automobile Sunday morning, was still in jail at Martinez last night, in default of $5000 bail fixed by Superior Judge A. B. McKenzie.

Masching's bail had heretofore been fixed at $500, to secure his appearance before Justice of the Peace John Roth, but when the grand jury returned the true bill, Judge McKenzie directed his re-arrest and made the bail ten times the original amount.

Superior Court Case

The indictment obviates the formality before a justice of the peace.

Masching now will be arraigned at an early date in the Superior court, that tribunal having acquired original jurisdiction by virtue of the indictment.

He is represented by Pierce & Carlson of this city.

Ginochio Inquest Monday

The inquest to fix the cause of Nick Ginochio's death is scheduled to be held at 704 Macdonald avenue, Richmond, on Monday morning.

The inquest doubtless will attract a large gathering of people, in view of the popularity of the young man who was killed, the prominence of Joe Masching, and the spectacular and tragic circumstances surrounding Ginochio's death.

Helen Axelson Happy Hostess

Miss Helen Axelson, who is the commissioner of education and social affairs for the student body of the Richmond Union High school, last night was hostess to members of the decorations committee. Considerable time was devoted to developing the decoration scheme for the farewell dance to be given at the school this evening.

Later dancing was enjoyed, and delightful refreshments were served. Those present were Misses Bertha Floyd, Lois Wood, Valera Davidson, Margaret Carey, Isabel Callagher, Margie Davidson, Ruth McMinamon, Alice Emery and Helen Axelson and Messrs. Ralph Anderson, Jack Collins, Martin Collins, Harold Differding, Edward Downer, Wesley Kaler, Clyde Cassidy and Al Wilson.

Scouts Feast And Have Frolic

The Boy Scouts of Troop 2 held a very interesting program, with all the fixings to make a real evening of fun at the Richmond Y. M. C. A. rooms. A special feed was given the boys, sandwiches, pickles, cocoa, and apple pies with heaps of ice cream being part of the menu.

Toasts were given by Scoutmaster Harold Garrard and John Curnow. Stories by the Scouts were told and songs were sung with pep and effectiveness.

Talks on the camp, which will start June 12, were given, and nearly all the Scouts have indicated that they will attend the camp—they all realize that it is the real school for scouting.

Royal Purple Degree Given

The Royal Purple degree was conferred by Contra Cost aEncampment No. 99, I. O. O. F., last night in Bank hall. Following the ceremonies, an elaborate banquet was served. The social committee in charge consisted of J. P. Lucas, chairman; assisted by Wallace Snellgrove and J. B. Hunt.

The Patriarch degree will be conferred on the next meeting, which will be held Thursday evening, June 1, made definite.

FACTORY HERE PERFECTS ITS MERGER PLAN

MARTINEZ, May 25.—Sale of about eight acres of Richmond property and manufacturing plants by the Pacific Sanitary Manufacturing Company and the Pacific Porcelain Ware Company to the Pacific Sanitary Manufacturing Company for $181,000 is recorded in deeds filed today. The sales, recorded in seven deeds, are a part of the reorganization scheme and merger of three manufacturing companies. The deeds were recorded by the Richmond, Martinez Abstract and Title Company.

The Pacific Manufacturing Company has been operating three Richmond plants under different names and organizations. The merger and sale of property is to bring the plants under one parent concern, the Pacific Sanitary Manufacturing Company.

Yesterday the Pacific Manufacturing Company filed its articles of incorporation with County Clerk J. H. Wells.

It is capitalized at $2,000,000.

Mine Owners Will Hear Tale of Gold

Bringing specimens of ore taken from the Contact mine, and creating an infectious atmosphere of optimism in the possibilities of the Contact, H. C. Cutting and F. J. Hulaniski returned yesterday after three or four days spent on the holdings of the company, near Alleghany.

Cutting expressed faith in the project, which faith is bottomed upon a knowledge of engineering and mineralogy. Hulaniski, who has had decades of experience in mining in Colorado and California, expresses unqualified belief that the mine is going to bring real money into its stockolders. And bring it in soon and in incredibly pleasing quantites.

At the meeting of stockholders Sunday evening, Hulaniski will tell the story while it is fresh.

M. G. GRIFFIN WED IN OAKLAND

Marshall G. Griffin, popular Richmond man, and employed at Bert Curry's undertaking parlors, sort of put one over on the boys when he went to Oakland Wednesday, secured his marriage license and was quietly wed to Mrs. Ida M. Godman, formerly of this city but recently of Los Angeles.

During the former residence of the bride in Richmond she was very popular, being active in fraternal circles here, where she was a member of the Pythian Sisters.

The couple will reside at 237 Eleventh street.

F. F. F. Club Have Weinie Roast

Several members of the F. F. F. Club of Richmond motored out to Bulldog Point last night and enjoyed a party where hot roasted weinies, toasted marshmallows and ukulele music made the time pass merrily. Those in the party were:

Gay Vargas, Arthur Muth, Stanley Kallmann, Archie Higgins, Albert Rowe, William Logan, Cornelius Healey, Charles Renwick, Jr., Russell Floyd, and Alfred Axelson.

The boys went out and returned in Higgins' truck.

COUNTY SCHOOL TRUSTEES WILL MEET SOON

Contra Costa county school trustees will meet in Martinez on June 3, it that date tentatively fixed by County Superintendent Hanlon is made definite.

800 Miles In 24 Hours And Pinched Once

From Richmond to Portland, Ore., by automobile in twenty four hours is no mean accomplishment.

Clinton B. Smith did it.

O yes, he was pinched for speeding—only once, though.

Smith left here Wednesday morning with his wife and her mother and grandmother. The big Hudson Super-Six was the boat they embarked in.

Yesterday Smith's partner in Richmond, C. C. Crane, got this kind of a wire from Portland, signed by Smith:

"Made trip in 24 hours; stopped by traffic cop."

The Smith party will spend some time with relatives in Portland and its environs.

Students Of Martinez Hi Visit Plant Here Today

Junior and senior students of Alhambra Union high school will be shown how plumbing fixtures are made this afternoon when the students' excursion committee of the Chamber of Commerce of Martinez will take them to view the Pacific Sanitary Manufacturing plant at Richmond.

This trip will be the last of the series of visits to the industrial plants in the county, which the Chamber of Commerce has carried on during this year. Two interesting trips have been taken by the students, the first being to view the test highway at Pittsburg, and another to the California and Hawaiian Sugar Refinery at Crockett. M. I. Rowell, principal of the high school is preparing a questionnaire for the students, in order that they may get the fullest possible benfit from this trip.

Automobiles and drivers are being requested by the committee in charge to take the students to Richmond. They will leave the high school at 2 o'clock, returing about 5.

DENTISTS IN SCHOOL SURVEY

The Contra Costa Dental Society will make a dental survey of the grammar schools at Concord, Bay Point and Pacheco today. Afterwards the dentists with their wives will go to Danville for the annual picnic and barbecue, according to announcement by Dr. H. I. Horner, secretary.

The surveys are made in compliance with the requests from the school board.

The following Richmond dentists are scheduled to be in the party today: Drs. S. P. Hammons, J. E. Lehritter, H. I. Horner, E. M. Horner, W. W. Giberson, E. W. O'Brien, C. S. Lipp, C. A. Stock and C. W. Cole

Drs. C. A. Henderson, Martinez, H. I. Horner, Richmond, and V. J. Veckie, Danville, are in charge of the entertainment features today.

Florence L. Stinson Sued for $5500

Claiming that neither interest nor principal on a promissory note for $5500 has been paid, Louise D. Lancaster, of Richmond, filed suit against Florence L. Stinson as administratrix of the estate of the late Elbert Floyd Stinson to foreclose on personal property. The note was executed March 1921. T. N. Calfee is attorney for plaintiff.

HEROES WILL RIDE WITH GOV. STEPHENS

The parade to be held here Memorial Day bids fair to be one of the most stupendous in the history of the city.

All phases of activity in Richmond are scheduled to take part.

Obviously, the chief executive of the state will be the cynosure of all eyes. Riding with Governor Stephens will be the mayor and two veterans of the World War: Heltzen and Lathrop. And while there may be those who think it an honor for these boys to ride with the governor and the mayor—and so it is—yet, would it not be an honor even for the President of the United States to ride with these boys?

Chairman George M. Reifschneider announces that the parade will form promptly at 9:30 Tuesday morning.

Formation of Parade

Parade will form so as to move promptly at 9:30 a. m.

Will proceed east on Macdonald avenue from First street to the site of the War Memorial Building, where it will disband, and participate in the ground-breaking exercises.

Order of March

1. City Band leading parade, form on south side of Macdonald west of Second street.
2. Platoon of Police led by Chief Wood, south side of Macdonald in rear of City Band.
3. City Officials, south side of Macdonald in rear of Police.
4. Private Car containing Governor Stephens, Mayor Garrard, and Comrades Heltzen and Lathrop (disabled war veterans) in rear of City Officials.
5. G. A. R. and Auxiliary in cars on east side of First street, south of Macdonald. (First car to follow car of Governor as soon as it moves).
6. Sons of Veterans to form on side of G. A. R. cars and act as escorts.
7. Daughters of Veterans to form on east side of First street, south Macdonald, in rear of G. A. R. cars.
8. Moose Drum Corps to form on east side of First street, south of Macdonald in rear of Daughters of Veterans.
9. U. S. W. V. to form on east side of First street, south of Macdonald in rear of Moose Drum corps.
10. Auxiliary of U. S. W. V. to form on east side of First street south of Macdonald in rear of U. S. W. V.
11. American Legion, west side of First street, south of Macdonald to follow U. S. W. V. Auxiliary.
12. Auxiliary of American Legion to form on wesht side of First street, south of Macdonald in rear of American Legion.
13. War Mothers to form on west side of First street, south of Macdonald, in rear of American Legion Auxiliary.
14. Veterans of Foreign Wars to form on west side of First street, north of Macdonald to follow War Mothers in parade.
15. Cadet's Band to form on east side of First street, north of Macdonald, to follow Veterans of Foreign Wars.
16. High school cadets to form on east side of First street, north of Macdonald in rear of Cadet Band.
17. School children, led by Professor Helms and teachers of various schools, to form on both sides of Second street, north and south of Macdonald. Those formed on south side to follow the High school cadets.
18. Machines wishing to follow parade, kindly fall in line behind school children.

Note—Machines furnished to carry G. A. R. and city officials in parade to report to Oscar Long, on the north side of Macdonald, west of First street, by 9 a. m.

E. H. KUEFFERS AT SACTO '49 CELEBRATION

Mr. and Mrs. E. H. Kueffer are attending the Forty-nine celebration now being held in Sacramento.

Tiling Will Be Produced In Richmond

High grade glazed and colored tiling will be manufactured in Richmond at an early date, according to announcement just made by James Hyslop.

Hyslop is an expert potter, and has leased the Coast Brick company's plant opposite the main shop of the Pullman Car works. He formerly was with Gladden, McBean & Company at Lincoln, Placer county.

WAR MOTHERS VISIT SICK

War Mothers of Richmond made their regular trip to San Francisco yesterday, where they carried fruits, delicacies and smokes to the sick and wounded soldiers at the Marine hospital. The fourth Thursday in the month is a red letter day in the calendar of those lads: it is known as the Virgil Hanks Day, in memory of a Richmond boy who made the supreme sacrifice.

Mesdames Reifschneider and Gregory of the American Legion auxiliary were among those who made the trip yesterday.

RADIO CLUB PLAN BANQUET

Plans for a banquet to be held Thursday evening, June 1, were formulated by Richmond Radio Club last evening in Labor Temple. The committee appointed to arrange for the event is composed of E. A. Poage, chairman, assisted by Nicholas Nugent and Joseph Rodriguez. The banquet will be held in Labor Temple.

A number of interesting lectures on various wireless telegraphy subjects are being lined up for the banquet by the committee in charge.

Arrangements for the public exhibition to be held in the near future were completed last night. N. Nugent heads the committee in charge.

The attendance last night was the largest in many weeks.

Hi Dance Big Event Tonight

The farewell dance at the High school this evening is going to be the crowning social event of the school semester. The decorations are going to prove a revelation. The music will be excellent, under the direction of Mr. Morris.

The preliminary dance will be started at 8 sharp, and the regular program will open 15 minutes later.

Mrs. M. Pearson Given Decree

An interlocutory decree of divorce was awarded to Mabel Pearson of Richmond in her suit against Archie Pearson by Superior Judge A. B. McKenzie. The wife was granted custody of a minor child and $25 monthly for its support. Cruelty was charged.

V. F. W., ATTENTION!

All members of Honor Post No. 913, Veterans of Foreign Wars, are requested to assemble at Tenth and Macdonald avenue on Tuesday morning, May 30 (Memorial day), at 9 o'clock, for the purpose of participating in the parade and services. Comrades are requested to wear uniforms.

JOHN R. FOWLER,
5-26-4t Commander, Honor Post.

GENE SHUTS 'EM OUT WITH ONE SINGLE

HOW THEY STAND

	W.	L.	Pct.
Mechanical Shops	2	2	.500
Barrel House	2	2	.500
Refinery	2	2	.500
All Standards	2	2	.500

Airtight pitching by Gene Kersten enabled the Mechanical Shops to shut out the All Standards, 3 to 0 yesterday at the First Street ball park. Gene had the All Standards tamed at all times and was never in danger. For a time it looked like the tall right hander would pitch a no-hit, no-run game, but Spike Elder spilled the beans when he singled to center in the fifth. That was the only hit secured by the All Standards.

Game Iced in Second

The Mechanics scored what proved to be the winning tally in the second. With one away, Daley sent a roller to Rubart, who threw wildly to first, Daley advancing to second. Chamberlain was out, Cullers to Merani, Daley taking third, from whence he crossed the platter when Merani juggled Rubart's throw of O'Rourke's grounder.

The Mechanics put another tally across in the fourth. Schwake singled and stole second. Beeson fouled to Merani. Daley was out, Cullers to Merani, Daley going to third. Chamberlain came through with a crashing double down the right field line, Daley scoring.

Daley Crosses Platter.

The Mechanics scored their final run in the seventh. Daley walked and went to second when Kilkenny threw wildly to first to catch him napping. Chamberlain fanned and O'Rourke flied to Elder, but Cleek delivered a long single to center, sending Daley across the platter.

Teams Tied Four Ways

By defeating the All Standards, the Mechanics put all four teams in the Twilight league into a tie for first place. With the teams so closely bunched, some hot games are promised for next week.

The score:

Mechanical Shops

	AB.	R.	H.	PO.	A.	E.
Lamarra, ss.	3	0	0	2	2	0
Vianni, 3b.	3	0	0	1	0	1
Schwake, lf.	3	1	1	1	0	0
Beeson, 1b.	3	0	0	8	0	0
Daley, 2b.	2	2	0	1	2	0
Chamberlain, rf.	3	0	1	5	0	0
O'Rourke, cf.	3	0	0	1	0	0
Cleek, c.	3	0	1	2	0	0
Kersten, p.	3	0	0	0	6	0
Totals	26	3	3	21	10	1

All Standards

	AB.	R.	H.	PO.	A.	E.
Rubart, ss.	3	0	0	0	5	0
McDonough, rf.	3	0	0	0	0	0
Snavely, lf.	3	0	0	0	0	0
Cullers, 2b.	3	0	0	1	3	0
Allen, 3b.	3	04	0	4	0	0
Merani, 1b.	2	0	0	11	0	0
Elder, cf.	2	0	1	3	0	0
Kilkenny, c.	2	0	0	3	0	0
Pinkerton, p.	0	0	0	0	0	0
Cantu, p.	2	0	0	0	0	0
Totals	23	0	1	21	8	0

Runs by Innings

Mechanics	0	1	0	1	0	0	1	—	3
All Standards	0	0	0	0	0	0	0	—	0

Summary

Two base hit—Chamberlain. Earned runs—Mechanics 1. Bases on balls—Off Cantu, 1. Left on bases—Mechanics, 2; All Standards, 1. Struck out—By Cantu, 1; by Kersten, 2. One run, no hits, off Pinkerton in two innings. Charge defeat to Pinkerton. Time of game—1 hour and 10 minutes. Umpires—Ebert and Stolle. Scorer—J. W. Dietrich.

Legion Auxiliary Head Here Tonight

Mrs. Florence E. Kelly, of [illegible] state president of the American Legion Auxiliary, will be the honor guest of Richmond Auxiliary at their meeting this evening.

RICHMOND
RECORD HERALD

A Consolidation of the Record-Herald and Richmond News
Published every Morning except Mondays and days following Holidays, by the
RECORD-HERALD PRINTING AND PUBLISHING CO.
Telephone Richmond 70 1030 Macdonald Avenue

G. E. MILNES.....President and Manager
GROVER E. MILNES.....Business Manager

Entered at the Post Office at Richmond, Cal., as Second-Class Matter.

Official Paper, City of Richmond

Subscription Rates

1 year.....$6.00
6 month.....$3.00
1 month, by carrier... 50c
Single Copies, Five Cents

2

THINKOGRAPHS By F. J. HULANISKI

WE ARE ALL IGNORANT

It is painful to contemplate how ignorant all of us are, when it comes to great problems, like immortality, evolution, and a that, but of course it was so intended in the first place or we would not be so dense. Nobody knows what ether is, yet. Nobody knows what electricity is, yet. Nobody even knows what makes their finger wiggle when they wish it to wiggle. Some know a great deal more than others, if they are fairly intelligent and have had the benefit of education, study, reading, travel and mixing with other people and asking questions. But some know little more than the animals and their brute nature shows in their faces. Ignorance is a terrible curse, which is why our public schools are doing such a wonderful good work. Ignorance, coupled with selfishness and greed, is the cause of nearly all our troubles.

Some yet believe in a literal hell, in which people burn throughout all eternity, and are beaten or prodded around with a red hot pitchfork by a devil in hoofs and horns and a forked tail. Nobody ever saw this hell, or this devil, or anybody or anything else with hoofs and horns and forked tail, and it was invented to work upon the fears and superstition of the ignorant, so they could be kept down and others have power over them, and take away from them that which they had. Dante and Virgil wrote of such things, a thousand or more years ago, but they did not believe it; they were just writing it because nobody else had done so before. Their writings have helped to do a lot of harm among the ignorant and superstitious all over the world. Still, on the other hand there is a very large class of people in this world who are not only ignorant but viciously inclined, and they have to be kept down to some extent or they would run red and wild in anarchy, and nothing will keep them within bounds but fear and their superstition. They haven't brains enough to realize that the good and kind Heavenly Father would not create hobgoblins and saw-teeth devils to eat people up after they are dead. But, for all that, there is a hell, all right, right here on earth, and we all get a big taste of it every time we get off wrong and do not behave half way decent. An aching conscience is worse than an aching tooth, and is a mighty hot hell.

If Sir Arthur Conan Doyle wanted to dig up departed spirits, why didn't he wait before coming here until John Barleycorn was really dead?

Now we have the talk meter, hitched onto telephones, same as registers gas or water, and anybody "listening in" on a party line will be enlarging his or her phone bill. Good thing. Anything that cuts down unnecessary talk is good.

How is anybody going to do any business at all when they get to broadcasting the big league scores by radio?

Ex-President Wilson and Senator Jim Reed of Missouri, who is out for re-election, seem to get along fine together—just like Greece and Turkey do, and North and South Ireland.

New York's gun men ought to go on union time. They must be putting in mighty long shifts, as there was 91 murders committed there in 93 days.

We try to lead an honest life. If the devil should take us up on a high mountain and offer us everything in sight to worship him, we wouldn't do it, but in riding over the country on a hot summer day and coming upon an acre or two of fine big juicy watermelons, and nobody around, why, say, right there is where we fall from grace.

The brewers of Milwaukee have agreed that near beer is a failure. Everybody else agreed to that long ago.

The Bolshevik leaders who set out to do away with the use of money are now afraid that the lack of it will put an end to their experiments and to themselves, unless they can in some way get possession of gold, or credits on gold, or its equivalent.

ANOTHER SICK MAN

It was Nicholas the First of Russia who slurringly alluded to Turkey as the "Sick Man of the East." The phrase went around the world like a proverb and became a part of all international discussion. For the Turk lay like an unsolved invalid in the household of Europe. He contributed nothing to that household but trouble and care and watchful nights. Once or twice Russia tried to thrust him forth to his native Asia, but this caused such disturbance of the household that Great Britain or some other country would halt the harsh eviction. All diplomatic negotiations on general European affairs had to consider Turkey, though Turkey considered no one.

Today Europe has a new "sick man," for no phrase so aptly describes Bolshevik Russia as that sneer of the iron czar. The Turk of today acts from Asia, for in Europe he is reduced and secluded, but the Russian Bolshevist, the Tartar, if you like, is the household invalid. He contributes nothing to the welfare of the family of nations, yet he is a sort of cousin to the rest of humanity, and must be named in the census. The great and serious conference at Genioa was interrupted by the dyspetic irritability and occasional delirious shrieks of the Moscow patient, and the strain of his techiness wrecks British solidity and French politeness at once.

The Turk could at least be cloistered in a sort of private room on the Bosphorus, with some fields in Asia to walk in and fight in, but the Tartar has nearly the east half of the European house and cannot be enclosed, forgotten, or apparently, taught any more sense than the other "Sick Man of Europe."

The percentage of cubist and futurist paintings exhibited in this year's salon at Paris is the smallest in years. We thought they would fetch up in padded cells in time.

One industry getting quite prominent nowadays is the alienation of affections. One does the alienating and the other sues for a million dollars damage. Any affection that can be alenated is worth about two bits, and dear at that.

First we wish we could afford to own a car; later we get one and then we wish we could afford a chauffer, who would wash it occasionally and get down underneath it and do the swearing.

We will have to give Hiram Johnson credit for one good act. He has introduced an amendment to the Constitution in the Senate which will enable this country to do away with child labor. We did away with black slavery, yet cannot do away with child slavery.

If all these poverty-stricken people over in Europe want to make a big bundle of real money, they should come to America and lecture.

When our early day statesmen declared that America should be the asylum for the oppresed of the world, they did not mean that it should become a universal lunatic asylum.

Russia has robbed every church of all its gold, silver, precious stones and other valuables, amounting to many millions. The custom of churches keeping such things when people are starving is bad, but that does not justify anybody in robbing a church, a mean crime.

Senator Reed alludes to some other senators, who are subservient to the Administration, as "Whitehouse cats with whiskers in the cream."

The European conference, boiled down for quick understanding, reached a point where they were all ready to agree on any old thing just as soon as Uncle Sam put up money enough.

In order to fool some of the people some of the time, girls are now wearing stockings that are flesh colored above the knees and black below.

IMPOSING BRONZE MEMORIAL FOR RAILWAY SOLDIER HEROES

An imposing bronze memorial to 1,115 soldier heroes of the Canadian Pacific Railway who were killed in the Great War, has been unveiled in the Windsor Station, Montreal, by Lord Byng, Governor-General of Canada. Replicas of this heroic group also stand in the Winnipeg and Vancouver stations. The design by Coeur de Lion MacCarthy, represents the Angel of Victory bearing heavenward a fallen soldier and holding above him a wreath of victory. The base of the statue bears the following inscription:

"To commemorate those in the service of the Canadian Pacific Railway Company who at the call of king and country left all that was dear to them, endured hardship, faced danger and finally passed out of the sight of men by the path of duty and self-sacrifice, giving up their lives that others might live in freedom. Let those who come after see to it that their names be not forgotten."

In the picture Lord Byng is standing at the base of the statue with President E. W. Beatty at his right.

On the date of the unveiling, twenty-five bronze tablets bearing the same inscription and a bas relief of a marching host including all branches of military service, were placed on as many of the Company's stations and offices throughout Canada and in the United States, Liverpool and the Orient.

The men of the Canadian Pacific have a splendid record to their credit. The total enlistments numbered 11,640 of which 1,115 were killed or died of wounds, and 2,105 were wounded. A total of 7,573 were re-employed by the Company upon their return to Canada and today 20,685 returned soldiers are on the Company's payroll.

For signal service and acts of heroism Canadian Pacific men won 370 war decorations and medals. These include: Victoria Cross, 2; Order of the British Empire, 6; D. S. O., 17; D. S. C., 3; M. C., 54; D. C. M., 47, and M. M., 180.

Richmond Express
Fast Daily Service betwe
SAN FRANCISCO, OAKL
and RICHMOND
Office, 915 Macdonald
Phone Rich. 738-W.

Bertolli & Fort
GROCERY and FRUIT ST
1312 Macdonald Ave.—Free
All kinds of imported F
Italian and domestic groce
Fruits, Vegetables Fresh
Telephone RICHMOND

MATTRESS
Renovating—Repairing
Save 25 per cent on new Hi
Mattresses, Springs and Cu
RICHMOND MATTRESS
134 10th St. Phone

Be Sure
You're Rig
Your battery may see
to be so full of life that y
may conclude everything
O. K.
But it pays to be su
because batteries som
times die very suddenl
right when they seem to
in the best of health.
Here at Battery Headquarte
we know the facts before we t
you either that your battery is
good shape or that it needs
pairs or replacement.
Everything's done here a
cording to Willard Nation
Standards of Service.
PIONEER BATTE
COMPANY
C. R. ALEXANDER, Pro
1117 MACDONALD AV
Representing Willar
Storage Batteries

PIONEER GARAGE
10th and Ohio
WHERE GOOD WORKMANSHIP AND REASONABLE PRICES
Are At Your Service

Opening
Comic Opera Season
Sunday Night, May 28th
Auditorium Theater
Ferris Hartman
—in—
"The Idol's Eye"
Best Seats $1—Also 75c, 50c, 25c
Season Tickets, 12 seats $10
Ticket Offices: Sherman & Clay, Oakland; Pex, Berkeley; Eberly's, Alameda

HOSPITAL, — 2126 Haste St. Berkeley, Phone Berkeley 4052
DRS. McNAIR & WHITE
VETERINARIANS
Large and small animals treated.
Richmond Office
MONDAY & FRIDAY, 1-5 P. M.
324-332 4th St. Tel. Rich. 630

DON'T LET YOUR CHILD

study without Glasses if they are necesary. Spectacles I supply will overcome poor sight, headache and nervousness. See
DR. C. R. BLAKE
SPECIALIST EYE, EAR, NOSE AND THROAT
704 Macdonald Avenue, Upstairs—Rooms 1, 2, 3.
DROPS NOT USED UNLESS DESIRED

LOS ANGELES HOTEL LEE
50 with bath single
6th & FIGUEROA Sts.
Wm. B. CLARK, Mgr.
All Depot Cars Pass The Door
quiet, homelike, congenial, morally and physically clean, free from the spectacular; an hotel you can safely patronize and recommend; particularly attractive to women traveling alone."
GARAGE CONNECTED
CAFE NEXT DOOR
THE HOUSE OF COMFORT
RATES $1.00 to $4.00
MODERN EUROPEAN

Amusements

I. D. THEATRE
RICHMOND
TODAY and TOMORROW
'The Silent Call'
The Real Spellbinder of All Dog Dramas

Tilden Lumber Co.
Price—Quality—Service
E. M. TILDEN, President
Office and Mill—18th St. and Nevin Ave. Phone Richmond
YARDS—Oakland Berkeley, Richmond and Crockett.

You Will Be Pleased With the Suit Built by
JOHN E. SMALLEY
Maker of Fine Clothes
Ninth St. Richmond, Calif.

Macdonald Theater
Three-Day Engagement Extraordinary
PEARL WHITE
—in—
"A VIRGIN PARADISE"
A Super-Story of the Jungles and Civilized Hypocrisy
"THE THREE JOKERS" Comedy
Prices—Evenings: Adults, 25c; Children, 17c. Special Saturday Matinee—Adults, 17c; Children 10c

High Grade, Clean, Fresh Meat
Telephone your order for any kind of meat, and we will give your order special care. Chickens a Specialty.
UNION MARKET
2114 Macdonald Avenue. Phone Richmond

PHONE FOR APPOINTMENT
Anglo-Danish Baths
FOR RHEUMATISM
Electric, Tub and Cabinet Baths
MASSAGE AND ELECTRICAL TREATMENTS
Phone Kearney 4287—68 Post St San Francisco

SQUIRE EDGEGATE—There's a Limit to Everything—Even In Court Testimony!

BY LOUIS RICHARD

REALTORS VISIT TO MT. DIABLO

At the meeting of the Danville Farm Center Tuesday night, W. Grass was named chairman of the Mt. Diablo Picnic luncheon committee. The Mesdames Van Gorden, Eddy and Gould were appointed her assistants. They will co-operate with the Walnut Creek Farm Center committee of which Mrs. John Haberly is chairman. The Concord Farm Center is also appointing a committee, and the three committees will have charge of serving the picnic luncheon to the 500 realtor guests upon the occasion of the realtors' trip up Mt. Diablo on Wednesday, June 7.

The Contra Costa Real Estate Board has succeeded in getting this trip upon the official program of the San Francisco Convention, which opens on May 31. It is estimated that between 4000 and 5000 realtors will be in attendance at this convention. Los Angeles is sending a caravan of over 500 automobiles that will pass through Livermore on May 30th, after a two-day trip through the San Joaquin Valley.

For Raw Sore Throat

At the first sign of a raw, sore throat rub on a little Musterole with your fingers.

It goes right to the spot with a gentle tingle, loosens congestion, draws out soreness and pain.

Musterole is a clean, white ointment made with oil of mustard. It has all the strength of the old-fashioned mustard plaster without the blister.

Nothing like Musterole for croupy children. Keep it handy for instant use. 35 and 65 cents in jars and tubes; hospital size, $3.

BETTER THAN A MUSTARD PLASTER

MUSTEROLE WILL NOT BLISTER

PINOLE

PARK BOYS WILL MIX IT WITH VALLEY FARMERS

The Park Boys' team will play the Valley Farmers on Sunday, June 11, at the Hercules grounds. The lineup will be announced later. The 100 pound team will play the Rodeo Presbyterian church team at 2:30 in the afternoon, Sunday, May 28.

PARK BOYS GIVING FIRST DANCE SATURDAY

The Pinole Park boys are giving their first dance on Saturday evening, May 27. Music will be furnished by the Lincoln jazz orchestra of Oakland. Hot dogs and soda water will be sold by the boys of the club.

FORMER POWDER MAN NOW SELLING VEGETABLES

J. Mangerini, formerly an employe of the Hercules Powder Company, has removed to San Francisco, where he is conducting a vegetable store.

COUPLE GO CAMPING IN YOSEMITE VALLEY

Mr. and Mrs. G. Scroggins left for a week's camping trip in Yosemite valley.

Pearl White, Star At the Macdonald

Our Want Ads.—"Talk for themselves" They Speak Results—Try One and see if it don't Break the Record in Bringing You Results

Adapt Wireless Principles to Reducing

Dr. Frank B. Schanne Is One of the Inventors of Electro-Magnetic Wave Bath, Which Shakes Off Fat Unknown to Patient.

New York City.—Is the invention of a well known neurologist merely the forerunner of putting wireless to new use—namely that of reducing the "too, too solid flesh" of humans, as well as treating them for nervous diseases and ailments? Will the day come when the homes of the flesh-burdened will be equipped with a cabinet connected with antennae of a certain sort and at a fixed hour will the sufferers from too much avoirdupois enter these cabinets for their reducing period, just as at the present time certain adjustments are made to the receiving set for news and concerts from the central broadcasting stations?

Dr. Frank B. Schanne of 244 Madison Ave. New York City, and Dr. William S. Benson of Newark, N. J., are the inventors of the Electro-Magnetic Wave Bath, which is arousing great interest among physicians, among whose patients are numbered those subject to nervous diseases and those who wish to reduce. Strange as it may appear to the average man the apparatus will aid both classes of sufferers, but of course the treatment will be different for different ailments or afflictions.

It May be Used Some Day

Dr. Schanne does not claim the day will ever come when the apparatus, as it now is, can be operated from a central broadcasting station, but there are interesting possibilities in the thought and the principle of the wireless is used in the device. And then since on one knows what a few more improvements in the radio will bring forth it is not too much to say it is possible.

The inventors do claim that their machine incorporates in one operation the treatments for which several machines have heretofore been required. They say that instead of separate devices to give light, heat, electricity and magnetism the Electro-Magnetic Wave Bath will give them all at one time to the great benefit of the patient. The average person taking treatment for nervous afflictions finds the treatment almost as bad as the ailment. By the time he or she has spent an hour in a physician's office it is a question of whether the treatment does not in many cases aggravate the trouble. When a patient is treated in the Electro-Magnetic Wave Bath all four treatments can be given at one time—or any one, two or three of them. This simplifies matters for both the practitioner and the patient.

Dr. W. S. Benson, who with Dr. Schanne, has invented new device which cures nervous ailments

Incidentally, it effects a great saving to the physician in outfitting his office. Where he formerly had to purchase at least four machines at high prices— he now can get all four in one machine at a price lower than some of the individual machines he had to buy.

Specialists treating shell-shocked men are investigating the new apparatus and some of the big ones of the country have given it their approval, after seeing the results obtained by its use.

Stimulates the Heart

It is a well known fact that when heat is applied to a patient suffering from heart disease the trouble is aggravated. The Electro-Magnetic Wave Bath can be regulated to synchronize with the heart beats of a person being treated and the heart can be stimulated rhythmetically and aided so that it will function properly while heat is being applied. Incidentally no deleterious after effects will result from this treatment.

Reducing, according to the inventors, is a simple operation. The person who has an excess of fat merely reclines on the sliding couch, that goes into the properly insulated, asbestos covered apparatus. The electric current is turned on. The flow of this current is automatically changed 7,200 times a minute. Unconscious muscular action is set up in the patient's body by this electricity, which is wirelessed to the muscles, and the excess flesh is literally shaken off.

The patient does not know this muscular action is taking place, and does not feel the electric current that is doing the work, since he does not touch wires or plates and does not come in direct contact with it in any way. He is merely in the field of the electricity and the wireless waves flow across the cabinet and through his body, setting up a healthy vibration in his muscles and tissues.

Success Thoughts

There is a divine something in the lowest and most depraved nature that protests against wrong doing.

Most of us, who have struggled with the world, bear the marks of boomerangs of some kind or other, either of wrong doing of wrong thinking.

We are constantly fighting duels with our mental enemies, and our faces, our bodies are covered all over with the scars of battle, with the wounds which boomerang thoughts have made.

Whatever you send out to the world, the world will give back to you with interest.

There is many a rich man today who doesn't dare look his personal life ledger in the face; the debits are too great.—Success Magazine.

"A Virgin Paradise" Proves Sensation At Macdonald Theater

"A Virgin Paradise," the William Fox special, created a sensation at the Macdonald theater last night, where it began a three days' run. The startling contrasts between the quiet life on Long Island, where the millionaire Peter Latham lives, and the jungle life on a South Sea island where his brother toils as a missionary among the natives, are striking enough, but the scenes showing the devastation of the island by a volcanic eruption are positively thrilling.

The life of little Gratia Latham, growing up on the depopulated island with only lions, apes and other wild animals as her companions, is intensely interesting, and it appears that the limit of spectacular sensationalism has been reached. Not so! Pearl White, the dashing and daring heroine of episode photoplays, is in the role of Gratia, who is transported to the Long Island home by a search party which comes to the island in a steamer after she has fallen heir to $10,000,000 by the death of her uncle. Miss White makes the struggles of Gratia in and against the customs and purposes of her new environment more terrific than anything that happened in the jungle where her nature was so largely formed.

The story of "A Virgin Paradise" was written by Hiram Percy Maxim, the world famous inventor of the Maxim silencer and many other contrivances.

Around Our Town

Geraldine Youd, Chiropracter, 606 Macdonald. Phone Rich. 549.

GOOD BUILDING—Contract job or day work; W. G. Holmes, 652 Eighteenth st. 3-22-1mo.

Phone 982 — Poultry supplies and remedies. Agents Coulson Petaluma Poultry Foods—Hay, Grain, Wood and Coal. Sunset Feed Co., 1316 Macdonald Ave.

After the show drop in at the Ye Luxe, 1100 Macdonald avenue for a delicious milk shake, dish of National ice cream of high grade candies.

If any resident of Richmond knows of families in distress or need kindly report same to the Societies handling relief. Phone Richmond 1430 or Richmond 335. 8.25tf

A. C. Schweitzer, Chiropractor, painless adjustments. 716 Macdonald avenue. 10-14-tf

Photo Studio, 332 6th St. Kodak finishing, quality work. 4-15-1mo

GRAND BALL
Auspices I.D.E.S., and S.P.R.S.I.
RODEO HALL, SATURDAY EVENING, MAY 27, 1922.
All Night Dancing
MUSIC BY HAPPY FIVE of Vallejo
SUPPER SERVED IN HALL
PAT LYNCH, Floor Mgr.

SAN PABLO INN
Telephone Rich. 1410-W
A specialty of chicken, squab and rabbit dinners.
Meals at all hours.
Dancing and Jazz Music

TO SACRAMENTO
Announcing a through
Dining Car Service
TO SACRAMENTO
"The Meteor"
leaves at 4:40 p. m. daily
Key Route Ferry
SACRAMENTO SHORT LINE

DID HIM MORE GOOD

Many men and women suffer from backache, rheumatic pains, stiff joints, sore muscles and other results of kidney trouble because they neglected the first warning sysmtoms. Foley's Kidney Pills aid the kidneys to throw out poisonous waste matter that causes pain and misery. Stephen Lewis, Eldridge, Ky., writes: "Foley Kidney Pills did me more good than all the other medicine I ever took. I had kidney trouble ten years. I don't have any pain like I had before I took them." Sold everywhere.—Adv.

JAMES H. CRAIG WAS VISITOR TO RICHMOND

James H. Craig, former employee of the local Standard Oil plant, and who is now part owner of the Crig-Martin restaurant in San Jose, was in Richmond Tuesday greeting his many local friends. He made the trip by automobile, accompanied Mrs. Craig and his brother of Los Angeles.

ECZEMA

Torturing, itching eczema is immediately relieved by the application of Dr. A. W. Chase's Ointment. This Ointment has an extraordinary control over all itching skin diseases. Pure, healing, soothing—it is not injurious to the most delicate skin. Best for children and remarkable in its effect on all skin irritations, insect bites, ring worm, chilblains, chafing, sore feet, chapped hands, pimples, blackheads. At all good druggists. To be sure of getting the genuine, see that portrait and signature of Dr. A. W. Chase is on the box—a trademark that protects you against imitations.—Advertisement 12

BRIEF DECISIONS

Every dog has his day and every cat its night.

Girls used to pierce their ears and then wear groom straws in them.

Speaking of legs, as so many are, how lucky the pedestrian is to have 'em.

The Genoa conference was full of exclamation points, but no dollar signs.

To reach the jail via the speed route, detour at police station.

In the spring the fancy turns toward love—especially those in the movies.

Daughter rules mother; mother rules father, but father can still kick the dog.

Russia must learn that the way of the transgressor is hard.

People no sooner get through with the snow shovel than they have to shove the lawn mower.

Having failed on tariff, failure on bonus, what will Congress fail on next?

Prohibition has killed off the after-banquet speeches. Thanks.

Politicians always create more problems than they solve.

American Legion Meet This Evening

Richmond Post No. 10, American Legion, will meet in Bank hall at 8 o'clock this evening.

Final plans will be discussed for the Memorial Day parade and other activities to be put on here next Tuesday under the direct sponsorship of the Legion.

Cards sent out and signed by Tom Carlson, commander, and Ward McRacken, adjutant, urge members to be present this evening.

The card also states that the parade next Tuesday will start at 9:30 and all buddies are requested to wear uniforms, if they have them, but the statement follows that "'civies will do."

Ford
THE UNIVERSAL CAR.
Our reconditioned used cars are safe economical buys.
R. H. COZZENS
AUTHORIZED FORD DEALER
4800 San Pablo Ave. Pied. 410

Oakland Motorcycle Supply Company
MOTORCYCLES BOUGHT, SOLD AND EXCHANGED
A complete stock of new and used parts for all makes of motorcycles.
Phone Oakland 885
270 TWELFTH ST. OAKLAND

To save a shift on hills

Many an automobile fails to deliver the power and speed of which it is capable, fails in acceleration and on the hills, because of poor lubrication.

The purpose of lubrication is to reduce friction. In this connection it must be remembered that oils have internal or molecular friction. The heavier the oil the more this internal friction, which has to be overcome by and uses up power.

The ideal oil for the automobile is the thinnest oil which will keep the bearing surfaces separated, and at the same time offer in itself the least frictional resistance to the engine power going to the rear or driving wheels.

Such an oil—if it has "oiliness," stability and purity,—will give perfect lubrication, and permit the development of the maximum power, speed and gasoline mileage of the car.

Zerolene meets these conditions perfectly.

Oiliness — Stability — Purity

Zerolene has great "oiliness," which causes it to cling to bearing surfaces while offering in itself a minimum of frictional resistance to the engine power.

It has great stability, which causes it to resist engine heat and to form a minimum of carbon of a soft, flaky nature which goes out with the exhaust.

And it is pure.

If you follow the Zerolene chart of Correct Lubrication, you will develop the maximum power, speed and gasoline mileage of your car.

Board of Lubrication Engineers
STANDARD OIL COMPANY (California)

more power & speed ~ less friction and wear ~ thru Correct Lubrication

PRINTING

WE PRINT EVERYTHING REQUIRED BY THE MODERN COMMERCIAL HOUSE

TALK TO US, AND OUR PRINTING WILL TALK FOR YOU

RECORD-HERALD

The Big-Town Round Up

by

William MacLeod Raine

Illustrations by Irwin Myers

by William MacLeod Raine

CHAPTER III.—On his first day in New York Lindsay is splashed with water by a janitor. That individual the range-rider punishes summarily and leaves tied to a fire hydrant. A young woman who sees the occurrence invites Clay into her house and hides him from the police.

CHAPTER IV.—Clay's "rescuer" introduces herself as Beatrice Whitford. Lindsay meets her father, Colin Whitford, and is invited to visit them again. He meets Kitty Mason by accident. She has been disappointed in her stage aspirations, and to support herself is selling c[illegible] in a cabaret. [illegible]y visits her t[illegible]

CHAPT[illegible]V.—Kitty is in[illegible]ou by a customer, [illegible]y punishes the annoyer. After a [illegible] mixup Lindsay escapes. Outside, h[illegible] attacked by Jerry Durand and a com[illegible]on and beaten insensible.

CHAPTER VI.—Lindsay's acquaintance with Beatrice Whitford ripens. Through her is introduced into "society." His "old [illegible]rtner" on the Arizona ranch, Joh[illegible]reen, comes to the 'big town."

CH[illegible]R VII.—The two take an apartmen[illegible]ther, Johnnie Secuir, employment [illegible] the Whitford's as "handy man." An advertisement signed "Kitty M." conveys the information that she is in trouble and implores Lindsay to come to a certain house where she is imprisoned. Clay is dubious as to its authenticity, but finally decides to go. He makes his way into what he supposes is the right house ar[illegible]ds himself in a young woman's be[illegible]

CHAPTER VIII.—Naturally ind[illegible] the girl is reassured when Clay tel[illegible] the reason for his unmeant intrusion, shows him how to enter the house a[illegible] after, through the roof. In the place comes on a party of "gunmen," obviously waiting for his appearance. Lindsay "go the drop" on the thugs, locks them in room, and escapes.

CHAPTER IX.—With a theater party which includes the Whitfords, Lindsay meets Kitty Mason, friendless and penniless. He leaves the party to take the girl to his apartment, there seemingly being no other place available and Kitty in dire need of immediate food and warmth.

CHAPTER X.—Beatrice resents Lindsay's interest in Kitty. Though not admitting it even to herself, she is becoming attached to the Arizonan, as he is to her. The two part in anger.

CHAPTER XI.—Hurt and indignant, Beatrice practically proposes marriage to an old admirer, Clarence Bromfield, wealthy man-about-town, and the third member of the party which we met at the beginning of the story. Their engagement is announced. Durand's gang kidnaps Kitty. Clay appeals to the girl he had met the night he escaped the trap Durand had set for him. She tells him where the girl is likely to be found.

CHAPTER XII.—At the place, Clay conceals himself to await the arrival of Durand, presently with Kitty. He gets the thug alone, and in a fist fight worsts the professional bruiser.

CHAPTER XIII.—Kitty is rescued from her abductors by Johnnie Greer, who has long admired the girl. He makes a declaration of his love and the wedding day is promptly set.

"Nothing to tell," he got out with a gulp.

"Oh, yes, you have. Are you ill because of what happened at Maddock's?"

He tried to pull himself together, to stop the chattering of his teeth.

"Nonsense, my dear. I'm done up completely. Delighted to see you and all that, but— Won't you go home?" His appealing eyes passed to Whitford. "Can't you take her away?"

"No, I won't go home—and he can't take me away." Her resolution was hard as steel. It seemed to crowd inexorably upon the shivering wretch in the frogged gown. "What is it you're so afraid to tell me, Clarendon?"

He quailed at her thrust. "What—what do you mean?"

She knew now, beyond any question or doubt, that he had been present when "Slim" Jim Collins had been killed. He had seen a man's life snuffed out, was still trembling for fear he might be called in as a party to the crime.

"You'd better tell me before it's too late. How did you and Clay Lindsay come to go to that den?"

"We went out to—to see the town."

"But why to that place? Are you in the habit of going there?"

He shuddered. "Never was there before. I had a card. Some one gave it to me. So we went in for a few minutes—to see what it was like. The police raided the place." He dropped his sentences reluctantly, as though they were being forced from him in pain.

"Well?"

"Everybody tried to escape. The lights went out. I found a back door and got away. Then I came home."

"What about Clay?"

Bromfield told the truth. "I didn't see him after the lights went out, except for a moment. He was running at the man with the gun."

"You saw the gun?"

He nodded, moistened his dry lips with the tip of his tongue.

"And the—the shooting? Did you see that?"

Twice the words he tried to say faded on his lips. At last he managed a "No."

"Why not?"

"I—found a door and escaped."

"You must have heard shooting."

"I heard shots as I ran down the stairs. This morning I read that—that a man was—" He swallowed down a lump and left the sentence unfinished.

"Then you know that Clay is accused of killing this man, and that the police are looking for you because you were with him."

"Yes." His answer was a dry whisper.

"Did you see this man Collins in the room?"

"No. I shouldn't know him if I saw him."

"But you heard shots. You're sure of that?" cried Beatrice.

"Y-yes."

The girl turned triumphantly to her father. "He saw the gun and he heard shots. That proves self-defense at the worst. They were shooting at Clay when he struck with the chair—if he did. Clarendon's testimony will show that."

"My testimony!" screamed Bromfield. "My G—d, do you think I'm going to—to—go into court? They would claim I—I was—"

She waited, but he did not finish. "Clay's life may depend upon it, and of course you'll tell the truth," she said quietly.

"Maybe I didn't hear shots," he hedged. "Maybe it was furniture falling. There was a lot of noise of people stumping and fighting."

"You—heard—shots."

The eyes of the girl were deadly weapons. They glittered like unscabbarded steel. In them was a contained fire that awed him.

He threw out his hand in a weak, impotent gesture of despair. "My G—d, how did I ever come to get into such a mix-up? It will ruin me."

"How did you come to go?" she asked.

"He wanted to see New York. I suppose I had some notion of taking him slumming."

Beatrice went up to him and looked straight into his eyes. "Then testify to that in court. It won't hurt you any. Go down to the police and say you have read in the paper that they want you. Tell the whole truth. And Clary—don't weaken. Stick to your story about the shots." Her voice shook a little. "Clay's life is at stake. Remember that."

"Do you think it would be safe to go to the police?" he asked doubtfully.

Whitford spoke up. "That's the only square and safe thing to do, Bromfield. They'll find out who you are, of course. If you go straight to them you draw the sting from their charge that you were an accomplice of Clay. Don't lose your nerve. You'll go through with flying colors. When a man has done nothing wrong he needn't be afraid."

"I dare say you're right," agreed Bromfield miserably.

The trouble was that Whitford was at one from false premises. He was assuming that Clarendon was an innocent man, whereas the clubman knew just how guilty he was. Back of the killing lay a conspiracy which might come to light during the investigation. He dared not face the police. His conscience was not clean enough.

"Of course Dad's right. It's the only way to save your reputation," Beatrice cried. "I'm not going to leave you till you promise to go straight down there to headquarters. If you don't you'll be smirched for life—and you'd be doing something absolutely dishonorable."

He came to time with a heart of heavy dread. "All right, Bee, I'll go," he promised. "It's an awful mess, but I've got to go through with it, I suppose."

"Of course you have," she said with complete conviction. "You're not a quitter, and you can't hide here like a criminal."

"We'll have to be moving, Bee," her father reminded her. "You know we have an appointment to meet the district attorney."

Beatrice nodded. With a queer feeling of repulsion she patted her fiance's cheek with her soft hand and whispered a word of comfort to him.

"Buck up, old boy. It won't be half as bad as you think. Nobody is going to blame you."

They were shown out by the valet.

"You don't want to be hard on Bromfield, honey," Whitford told his daughter after they had re-entered their car. "He's a parlor man. That's the way he's been brought up. Never did a hard day's work in his life. Everything made easy for him. If he'd ever ridden out a blizzard like Clay or stuck it out in a mine for a week without food after a cave-in, he wouldn't balk on the job before him. But he's soft. And he's afraid of his reputation. That's natural, I suppose."

Beatrice knew he was talking to save her feelings. "You don't need to make excuses for him, Dad," she answered gearly, with a wry smile. "I've got to give up. I don't think I can go through with it."

"You mean—marry him?"

"Yes." She added, with a flare of passionate scorn of herself: "I deserve what I've got. I knew all the time I didn't love him. It was sheer selfishness in me to accept him. I wanted what he had to give me."

Her father drew a deep breath of relief. "I'm glad you see that, Bee. I don't think he's good enough for you. But I don't know anybody that is, come to that."

"That's just your partiality. I'm a mean little bounder or I never should have led him on," the girl answered in frank disgust.

Both of them felt smirched. The behavior of Bromfield had been a reflection on them. They had picked him for a thoroughbred, and he had failed them at the first test.

TO BE CONTINUED

RESOLUTION OF INTENTION NO. 405.

A RESOLUTION OF THE COUNCIL OF THE CITY OF RICHMOND DECLARING ITS INTENTION TO IMPROVE TWENTY-NINTH STREET, BETWEEN CUTTING BOULEVARD AND POTRERO AVENUE, CREATING AN ASSESSMENT DISTRICT TO PAY THE EXPENSES OF SUCH WORK OR IMPROVEMENT, AND DETERMINING THAT SERIAL BONDS SHALL BE ISSUED TO REPRESENT THE EXPENSES OF SUCH WORK OR IMPROVEMENT.

BE IT RESOLVED, By the Council of the City of Richmond, County of Contra Costa, State of California, as follows:

That the public interest and convenience require, and that it is the intention of the Council of the City of Richmond to order the following work to be done and improvement to be made in the City of Richmond, County of Contra Costa, State of California, to wit:

That TWENTY-NINTH STREET, between the southerly line of Cutting Boulevard and the northerly line of Potrero Avenue, be graded, and paved with a two-course asphaltic concrete pavement five (5) inches in thickness, and that curbs, gutters and sidewalks of cement concrete, curb-bars of galvanized steel and culvert of corrugated iron or steel and cement concrete, with wing-walls and portals of cement concrete, be constructed thereon, and that a base of two (2) inches of screenings be placed under all cement concrete work.

That all of said work shall be done at the places and in the manner and of the materials as specified, set forth and shown on the plans and specifications for said work adopted by the Council of the City of Richmond, by its resolution Adopting Plans and Specifications No. 405, passed and adopted by said Council at a regular meeting thereof, held on the 22nd day of May, 1922, and now on file in the office of the Clerk of the City of Richmond, reference to said plans and specifications being hereby especially made.

Excepting, however, from all the afore-described work such portion as is required by law to be kept in order and repair by any person or company having railroad tracks thereon; and also excepting from all the afore-described work any portion thereof already done to the official lines and grades and constructed in accordance with the plans and specifications herein mentioned.

That the said Council of the City of Richmond does hereby modify and change the grade at which said work is to be done at the points and in the manner shown on the said plans and specifications adopted for said work, and does hereby declare that said work is to be done at a grade other than the existing official grade, to-wit: the grade shown on the plans and specifications adopted for said work, to which said plans and specifications reference is hereby made for further particulars, as to such proposed grade.

And the said Council of the City of Richmond does hereby determine and declare that said proposed work and improvement is of more than local or ordinary public benefit, and will affect and benefit the lands and district hereinafter described, which said district is hereby declared to be the district benefited by said work and improvement; and that therefore the entire costs, charges and expenses of said work and improvement shall be and is hereby made chargeable against and shall be assessed upon said lands and district, which district is within the City of Richmond, County of Contra Costa, State of California, and is bounded and particularly described as follows, to wit:

Commencing at a point on the southerly line of Cutting Boulevard at the northwesterly corner of Lot 5, Block A, as shown on map entitled "Map of City of Pullman," filed in the office of the Recorder of Contra Costa County, California, on the 31st day of January, 1910, and running thence in direct lines as follows: To the northeasterly corner of Lot 4, Block B, said Map of City of Pullman; thence to the southeasterly corner of Lot 51, as shown on map entitled "Subdivision of Portion of Lot No. 26, San Pablo Ranch El Cerrito Land Co." filed in the office of the Recorder of Contra Costa County, California, on the 20th day of June, 1904; thence to the southwesterly corner of Lot 44, said Subdivision of Portion of Lot No. 26, San Pablo Ranch El Cerrito Land Co.; thence to the northwesterly corner of Lot 38, said Subdivision of Portion of Lot No. 26, San Pablo Ranch El Cerrito Land Co.; thence to the southwesterly corner of Lot 18, Block A, said Map of City of Pullman; thence to the northwesterly corner of Lot 5, Block A, said Map of City of Pullman, and the point of commencement.

Being all in the City of Richmond, County of Contra Costa, State of California. Saving, excepting and excluding from said district all streets, avenues, lanes, alleys, crossings and places therein included and contained.

And notice is hereby given that serial bonds to represent unpaid assessments, and bear interest at the rate of seven (7) per cent per annum, will be issued hereunder in the manner provided by the Improvement Bond Act of 1915, the last installment of which bonds shall mature five (5) years from the 2nd day of July next succeeding nine (9) months from their date.

Notice is hereby given that Monday, the 12th day of June, 1922, at the hour of 9 o'clock P. M., at the Council Chambers of the Council of the City of Richmond, at No. 2553 Nevin Avenue, in the City of Richmond, County of Contra Costa, State of California, is hereby fixed as the day, hour and place when and where any and all persons having any objections to the proposed work or improvement, or to the proposed change or modification of grade, may appear before the said Council of the City of Richmond and show cause why said proposed improvement should not be carried out in accordance with this resolution.

The Richmond Record-Herald, a daily newspaper published and circulated in the said City of Richmond, is hereby designated as the newspaper in which this resolution of intention shall be published, and the clerk of the City of Richmond is hereby directed to cause this resolution of intention to be published by two insertions in said newspaper, and the Superintendent of Streets is hereby directed to cause to be conspicuously posted notices of the passage of this resolution, in the manner and form required by law.

All of the herein proposed work shall be done in pursuance of an act of the Legislature of the State of California, designated the "Improvement Act of 1911," approved April 7, 1911, and amendments thereto, and the "Improvement Bond Act of 1915."

I hereby certify that the foregoing Resolution of Intention was duly passed and adopted by the Council of the City of Richmond at a regular meeting thereof, held on the 22nd day of May, 1922, by the following vote:

Ayes: Councilmen Lane, Plate, Scott, Osborn, Watson, Cole, Carey, Hartnett and Garrard.

Noes: None.

Absent: None.

In Witness Whereof, I have hereunto set my hand and affixed the corporate seal of the City of Richmond, this 23rd day of May, 1922.

(SEAL) [illegible] of Richmond.

Clerk of the City of Richmond.

Approved: E. J. GARRARD,

Mayor.

First publication May 25, 1922.

Last publication May 26, 1922.

NOTICE OF SALE OF REAL AND PERSONAL PROPERTY

IN THE SUPERIOR COURT OF THE STATE OF CALIFORNIA, IN AND FOR THE COUNTY OF SAN LUIS OBISPO.

In the matter of the estate of Peter Knoppel, Deceased.

NOTICE IS HEREBY GIVEN that the undersigned, the administrator of the above-entitled estate, will sell, at private sale, to the highest bidder, upon the terms and conditions hereinafter mentioned, and subject to confirmation by said Superior Court, on or after the 21st day of May, 1922, all of the right, title, interest and estate of the said deceased at the time of his death, and all of the right, title and interest that the said estate has, by operation of law, or otherwise, acquired other than or in addition to that of said deceased at the time of his death, in and to an undivided one-half (½) interest in and to those certain lots, pieces or parcels of land situate, lying and being in the County of Contra Costa, State of California, described as follows, to-wit:

Lots Nos. 12 and 13 in Block 2, as delineated and designated on that certain map entitled "Map of Overland Tract," filed in the office of the County Recorder of the County of Contra Costa, State of California, on the 1st day of July, 1921.

Lot No. Twenty-one (21), in Block No. One (1) as said lot and block are delineated on that certain map entitled "Coleman Pullman Tract," and filed in the office of the County Recorder of said County of Contra Costa on the 6th day of February, 1911.

Lot No. Twenty (20), in Block No. One (1) as said lot and block are delineated on that certain map entitled "Coleman Pullman Tract," and filed in the office of the County Recorder of said County of Contra Costa on the sixth day of February, 1911.

All of Lot numbered Twenty-one (21) and Lot numbered Twenty-two (22) in Block Numbered Thirty-nine (39) as said lots and block are laid down, delineated and so designated upon that certain map entitled "Boulevard Gardens Tract No. 1, Contra Costa County, California, July, 1907," filed August 5th, 1907, in the office of the County Recorder of said County of Contra Costa.

ALSO an undivided one-half (½) interest in and to the following PERSONAL PROPERTY:

Twenty $5.00 1924 Maturity War Saving Stamps.

1 Liberty Bond, of the 3rd Liberty Loan.

1 Liberty Bond, of the 4th Liberty Loan.

1 Stallion.

1 automobile.

A lease, dated the 23rd day of September, 1920, made by McNee Company for the Southeast ¼ of Section 26, Township 26 South, Range 10 East, for the term of from the 1st day of October, 1920, to the 30th day of September, 1924.

TERMS AND CONDITIONS OF SALE: Cash in gold coin of the United States, ten (10%) per cent of the purchase money to be paid at the time of sale, balance on confirmation of sale.

All bids or offers must be in writing and may be left at the office of M. R. Van Wormer, attorney for said administrator, at the County Court House, in the City of San Luis Obispo, County and State aforesaid, or may be delivered to said administrator personally at Paso Robles, in said County, or may be filed in the office of the Clerk of this Court, at any time after the first publication of this notice and before the making of the sale.

Dated: May 2nd, 1922.

E. J. BENNETT,

Administrator of the Estate of Peter Knoppel, deceased.

M. R. VAN WORMER,

Attorney for said administrator.

May 6, daily to May 31.

RESOLUTION OF INTENTION NUMBER 2.

A RESOLUTION OF THE SANITARY BOARD OF THE SAN PABLO SANITARY DISTRICT DECLARING ITS INTENTION TO CONSTRUCT LATERAL SEWERS IN CERTAIN STREETS IN THE SAN PABLO SANITARY DISTRICT, CREATING AN ASSESSMENT DISTRICT TO PAY THE EXPENSES OF SUCH WORK OR IMPROVEMENT, AND DETERMINING THAT SERIAL BONDS SHALL BE ISSUED TO REPRESENT THE EXPENSES OF SUCH WORK OR IMPROVEMENT.

BE IT RESOLVED by the Sanitary Board of the San Pablo Sanitary District of the County of Contra Costa, State of California, as follows:

That the public interest and convenience require, and that it is the intention of said Board to order the following work to be done and improvements to be made in the San Pablo Sanitary District of the County of Contra Costa, State of California, to wit:

That six (6) inch sewers of standard, salt glazed, vitrified sewer pipe be constructed as follows:

In CHURCH STREET, WILLOW STREET, HYDE STREET, TAYLOR STREET, MASON STREET, POWELL STREET, westerly side of STOCKTON STREET, SEVENTH STREET and SIXTH STREET, between the southerly line of Dover street and the northerly boundary line of the San Pablo Sanitary District, and in FIFTH STREET, FREEMAN STREET, ELIZABETH STREET and TYLER STREET between the southerly line of Dover Street and the northerly boundary line of Richmond Pullman Pueblo tract No. 2.

That eight (8) inch sewers of standard, salt glazed, vitrified sewer pipe be constructed in the easterly side of STOCKTON STREET between the southerly line of Dover street and the northerly boundary line of the San Pablo Sanitary District.

That manholes, of brick and cement concrete, with cast iron rims and covers, lampholes of standard, salt glazed, vitrified pipe, with cast iron rims and covers, and wye branches of standard, salt glazed, vitrified sewer pipe, be constructed on said sewers.

That all of said work shall be done at the places and in the manner and of the materials as specified, set forth and shown on the plans and specifications for said work adopted by the Sanitary Board of the San Pablo Sanitary District, by its Resolution adopting Plans and Specifications No. 3, passed and adopted by said Sanitary Board at a regular meeting thereof held on the 23rd day of May, 1922, and now on file in the office of the Secretary of said Sanitary Board, reference to said plans and specifications being hereby especially made.

The Sanitary Board of the San Pablo Sanitary District, in conformity with the provisions of its Order Ordering that a Part of the Cost and Expense of the work of Constructing Sewers in Certain Streets in the San Pablo Sanitary District Numbered 3, passed and adopted on the 23rd day of May, 1922, does hereby state, declare and order that a portion of the cost and expense of the said work and improvement, to-wit: The sum of Two Hundred Dollars ($200.00) be paid out of the Running Expense Fund of the said San Pablo Sanitary District.

And the said Sanitary Board does hereby determine and declare that said proposed work and improvement is of more than local or ordinary public benefit, and will affect and benefit the lands and district hereinafter described, which said district is hereby declared to be the district benefited by said work and improvement; and that therefore the entire costs, charges and expenses of said work and improvement, except as hereinabove provided, shall be and is hereby made chargeable against and shall be assessed upon said lands and district, which district is within the San Pablo Sanitary District of the County of Contra Costa, State of California, and is bounded and particularly described as follows, to wit:

Commencing at the northwesterly corner of Block 18, as said Block 18 is shown on map entitled "Richmond-Pullman Pueblo Tract No. 2," filed in the office of the Recorder of Contra Costa County, California, on the 19th day of December, 1911, and running thence easterly along the northerly line of said Richmond-Pullman Pueblo Tract to the northeasterly boundary line of the San Pablo Sanitary District; thence southeasterly along said boundary line of the San Pablo Sanitary District to a point 100 feet from and measured at right angles to the southeasterly line of Church street; thence running in direct lines as follows: To the most southerly corner of Lot 1, as said Lot 1 is shown on map entitled "Joe Ross Tract" filed in the office of the Recorder of Contra Costa County, California, on the 15th day of July, 1910; thence to the most easterly corner of Lot 100 of the San Pablo Rancho; thence to the most northerly corner of said Lot 100; thence to the southeasterly corner of Lot 4, Block 3, as said Lot 4, Block 3, is shown on map entitled "Revised Map of Dover Villas" filed in the office of the Recorder of Contra Costa County, California, on the 16th day of May, 1911; thence to the northeasterly corner of said Lot 4; thence to the southwesterly corner of Lot 31, Block 1, said Dover Villas; thence to the southeasterly corner of Lot 8, Block 9, as said Lot 8, Block 9, is shown on map entitled "Richmond-Pullman Pueblo" filed in the office of the Recorder of Contra Costa County, California, on the 9th day of May, 1910; thence to the southwesterly corner of Lot 61, Block 14, aforesaid Richmond-Pullman Pueblo Tract No. 2; thence to the southeasterly corner of Lot 8, Block 15, said Richmond-Pullman Pueblo Tract No. 2; thence to the southwesterly corner of Lot 5, Block 18, said Richmond-Pullman Pueblo Tract No. 2; thence to the northwesterly corner of said Block 18, and the point of commencement.

Being all in the San Pablo Sanitary District of the County of Contra Costa, State of California. Saving, excepting and excluding from said district all streets, avenues, lanes, alleys, crossings and places therein included and contained.

That said Sanitary Board, under the authority conferred upon it by the provisions of that certain act of the Legislature of the State of California, approved April 7, 1911, and known as the "Improvement Act of 1911," determines and declares that serial bonds shall be issued to represent the expenses of said proposed improvement, which said bonds shall be serial, extending over a period of five (5) years from the second day of January next succeeeding their date, and a bond shall be issued to represent each assessment of twenty-five dollars ($25.00) or more remaining unpaid for thirty (30) days after the date of the warrant issued to the contractor, or five (5) days after the decision of said Sanitary Board upon an appeal, and an even annual proportion of the principal sum of each bond shall be payable by coupon on the second day of January of each year after its date and until the whole is paid, and the interest shall be payable semi-annually by a coupon on the second days of January and July respectively of each year, at the rate of seven (7) per cent per annum on all sums unpaid, until the whole of said principal and interest is paid. Said bonds shall be issued in accordance with the provisions of said "Improvement Act of 1911."

Notice is hereby given that Thursday, June 8, 1922, at the hour of 8 o'clock P. M., at the office of the San Pablo School at the northerly side of Market Street between Fifth and Sixth Streets in the San Pablo Sanitary District of the County of Contra Costa, State of California, are hereby fixed as the day, hour and place when and where any and all persons having any objections to the proposed work or improvement may appear before the said Sanitary Board and show cause why said proposed improvement should not be carried out in accordance with this resolution.

The Secretary of the said Sanitary Board is hereby directed to cause to be conspicuously posted in three of the most public places in said Sanitary District, in the manner and for the time required by law, copies of this resolution.

All of the herein proposed work shall be done in pursuance of an act of the Legislature of the State of California, designated the "Improvement Act of 1911" approved April 7, 1911, and amendments thereto.

I hereby certify that the foregoing Resolution of Intention was duly passed and adopted by the Sanitary Board of the San Pablo Sanitary District of Contra Costa County, California, at a regular adjourned meeting thereof, held on the 23rd day of May, 1922, by the following vote:

Ayes: Members Pownell, Ross, March and McCausland.

Noes: None.

Absent: C. D. Moore.

In Witness Whereof, I have hereunto set my hand and affixed the seal of the San Pablo Sanitary District, this 23rd day of May, 1922.

(SEAL) R. V. MARCH,

Secretary.

Approved: F. A. McCAUSLAND,

President.

Date of publication May 25-26, 1922.

Boy Killed by Auto; Driver Is Held to Answer

Xavier Schmah, 689 Fell street, San Francisco, was held to answer for trial on a manslaughter charge by Police Judge D. S. O'Brien. On April 18 Schmah is alleged to have run down and killed with his automobile Carl Grove, 608 Ninth avenue, an 8-year-old boy. Later a charge of driving an automobile while intoxicated was placed against him. This last case was continued till June 26 because a charge of having liquor in his possession is pending in the Federal courts.

If you want the news while it's fresh, take a live newspaper.

Mrs. A. W. Clark Ladies' Aid Hostess

Wednesday afternoon at the home of Mrs. A. W. Clark, 566 Fifth street, the regular monthly tea of the Wesley Ladies Aid society was held. There were about 60 present.

The following program was rendered: Doxology and the Lord's Prayer by all; piano solo by Stewart Clark; recitation by little Jane Jenkins, cornet solo by Mrs. Leonard Emmel, recitation by little Zoe Hollenbaugh.

At the conclusion of the program the ladies were served with dainty refreshments.

On account of the large attendance it was decided to hold all teas in the future in the church parlors.

The ladies in charge of Wednesday's tea were Mesdames W. F. Downing, F. Crites, J. Craig, H. Schramm, G. Giegoldt, A. Clark and E. Bennett.

W. J. Wilmot To Jail for 30 Days

J. W. Wilmont, caught in a recent booze raid conducted at 86 Railroad avenue by Chief of Police Wood, convicted under the Volstead Act, was carried to the county jail yesterday to serve a 30 day sentence. He also was fined $150, and if he fails to pay that sum, he will have 150 days more to do in jail.

RESULTS

The Key to Successful Want Ads—Read our Apartments Rooms-Houses to-let ads. They'll Open the Door to just what you want. xx

NOTICE TO VOTERS

Every person entitled thereto must register during the year 1922, thirty (30) days before election, at which he or she may desire to vote.

Registration for Municipal elections for towns of sixth class closes March 10, 1922.

Registration for August primary election closes July 29, 1922.

Registration for general election closes October 7, 1922.

Make application for registration to the County Clerk or any of his deputies.

J. H. WELLS,

County Clerk, Contra Costa County, California.

Dated, January 1, 1922.

The following are registration deputies:

W. J. Hearne, Rodeo.
John Hewitt, Giant.
George Valencia, San Pablo.
F. Silva, San Pablo.
Grace I. Kendall, San Pablo.
Alice M. Morris, El Cerrito.
John Sandvick, El Cerrito.
Mrs. Frances I. Nantz, El Cerrito.
A. C. Faris, City Hall, Richmond.
L. W. Brougham, City Hall, Richmond.
H. G. Stidham, 163 Washington avenue, Richmond.
Georgie Johnson, 208 Richmond avenue, Richmond.
M. J. Gordon, 321 Macdonald [illegible] nue, Richmond.
Virginia Griffins, 420 Macdonald avenue, Richmond.
E. P. Vaughan, 610 Macdonald [illegible] nue, Richmond.
Marie L. Ogborn 735 Bissell avenue, Richmond.
Pearl Asgium, 2301 Macdonald avenue, Richmond.
Minnie C. Dohrmann, 1022 Forty-fifth street, Richmond (Stege)
John A. Miller, 610 Thirty-third street, Richmond.
Fannie L. Nesbit, 631 Bissell avenue, Richmond.
Hugh J. Donnelly, 326 First street, Richmond.
W. E. Falconer, 2928 Barrett avenue, Richmond.

S. F. MARKETS

SAN FRANCISCO, May 25. — Egg took a down turn during the tradin on the San Francisco Wholesale Dair Produce Exchange today, extras drop ping 1 cent and extra pullets ½ cen while other grades remained the sam Extra choice butter went up ½ cen and prime firsts went back on th board at 38½ cents, a gain of 2 cent from where they were dropped la Friday.

Petaluma Egg Market

PETALUMA, May 25.—Eggs—Extra 23½c; select pullets, 20½c.

Fourth St. Garage

331 Fourth Street

Storage by day, night, week or month. General auto repairing, reboring and general machine work—Oxy-acetylene welding.

Generators overhauled and repaired, ignition and general electrical work. Special prices on Ford work—Towing service—All work guaranteed—tires, tubes and accessories.

Mr. Auto Owner see us for prices

A. L. PEARSON, Prop.

PHONE RICH. 906.

SPRING

brings ills of various kinds. These minor ailments can be cured at practically no expense. The Chinese Herb Teas possess wonderful curative powers and will restore you to health.

Try them today. No cost for consultation and diagnosis. Office hours 10 to 6. Closed Sundays. Chan & Kong Chinese Herb Co. 901 Clay St. corner 9th St. Oakland, Cal.

HE KNOWS WHEREOF HE SPEAKS

J. F. Harper, 416 Navarre St., San Antonio, Texas, writes: "I consider Foley's Honey and Tar absolutely the best cough remedy on the market. I know whereof I speak, having tried it on my own family. My wife took a severe cough and at night it was almost incessant. I gave her a few doses of Foley's Honey and Tar. In a little while she went to sleep and slept soundly the entire night. Your remedy acts quickly and relief is permanent." Sold Everywhere—Adv.

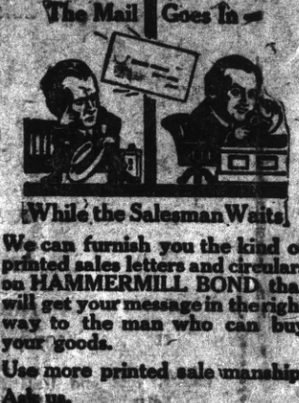

We can furnish you the kind of printed sales letters and circulars on HAMMERMILL BOND that will get your message in the right way to the man who can buy your goods.

Use more printed sale manship. Ask us.

Delicious! Appetizing

KRAFT CHEESE

IN TINS IN LOAVES

ASK YOUR GROCER

VETERAN OF CIVIL WAR REVEALS HEALTH SECRET

Tells of Wonderful Remedy That Has Kept Him Fit for Thirty Years

The Civil War ended more than fifty years ago, and the veterans of that great conflict are rapidly passing. The soldiers of that period endured many hardships, were exposed to the elements and in many cases, were illy fed. These conditions led to chronic ailments of all kinds, such as rheumatism, lumbago, sciatica, constipation, heart trouble and diseases of the kidneys and liver.

One veteran, Mr. Abram Arnold, R. F. D. No. 2, Campbell, N. Y., now in his 77th year and hale and hearty, tells how he has kept himself in good health. He writes:

"I have made use of Dr. A. W. Chase's medicines for 25 or 30 years and during that time they have never failed to do all that is recommended of them. I am a veteran of the Civil War—almost 77 years old, and was through fifteen hard fought battles, but am still living with the help of Dr. A. W. Chase's Tonic Pills. I have a bad heart, and find these pills of wonderful benefit for this trouble. Anyone wishing further particulars may write me, and I will gladly reply, as I want people to know of this wonderful remedy."

You can buy Dr. A. W. Chase's remedies at all drug stores. To be sure of getting the genuine, see that portrait and signature of A. W. Chase, M. D., are on each box. This is a trade mark for your protection against imitations.—Advertisement. 3

CLASSIFIED ADS.

Advertising Rates

Reading notices: 10 cents per line first insertion; 5 cents per line for subsequent insertions.

Political advertising per column-inch, 50 cents.

CLASSIFIED RATES
Minimum Charge, 35 cents

2 times	2 cents per word
3 times	3 cents per word
4 times	4 cents per word
5 times	5 cents per word
6 times	6 cents per word
10 times	9 cents per word

New Today

FOR SALE CHEAP 1-room house suitable for garage. Apply 815 Bissell Ave. 5-26-3t

WANTED—One or two live solicitors to sell a high-grade product in Richmond in house-to-house canvass. Apply Monday, May 29, 1922, at 1920 Grove St., Oakland, Calif. 5-26-3t

Lost and Found

LOST—Monday afternoon between 4 and 7 o'clock, on Macdonald avenue or Macdonald avenue car, one black wallet containing currency, Elks and Masonic lodge receipts. $10 reward.

COURSING PARK CLUB HOUSE
UNDER NEW MANAGEMENT
Hawaiian Orchestra
AT ALL HOURS—DANCING
Chicken Dinners a Specialty
PHONE RICH. 1105
ROCKWELL & BUSCH, Mgrs.

P. F. FLOOD
Painting Paperhanging
Tinting Decorating
Paints, Oils and Wall Paper
Estimates Furnished
240 Seventh St., Richmond, Cal.
Telephone Richmond 656

BEST QUALITY
COAL
HAY—GRAIN—WOOD
C. J. LAMBRECHT
Phone 1058 Rich
2226 MACDONALD AVE.

The O. O. D.
CLEANERS AND DYERS
of
Ladies' and Gents' Fine Garments
Hats Cleaned and Blocked a Specialty. There is nothing in our line impossible.
Try us for good work and quick service
Main office, 11 Park Place. Phone Richmond 666. We call and Deliver.

Used Cars For Sale

1918 Chummy Roadster bargain $300
1917 Reo Touring $450
1920 1-ton truck, new paint, 1920 1-ton truck, new paint, A1 condition, pneumatic tires bargain.

S. L. FELKEL
DeVaz and Case Motor Cars

Real Estate

FOR SALE

$4000—SOME TERMS
Two flat building, 3 and 4-room flats, garage under; 3-room modern house in rear, brings in $55.50 per month, shows big interest—first class investment.

$1200—CASH, FULL PRICE
4-room modern cottage, partly furnished. This is a real bargain and priced to sell immediately.

$2650—HALF CASH
5-room modern bungalow, about 4 years old; beautiful high lot; must be seen to be appreciated.

$4050—TERMS
5-room strictly modern bungalow, with concrete basement, with 50-foot corner on Barrett, East of 23rd; an excellent location. Will consider taking light auto as part payment.

We have two fine building lots on 8th street, just off Barrett, as well as many other fine buys in vacant property.

CONN BROTHERS
253 Sixth St. Phone Rich 637

Lester & Brown

REAL ESTATE AND INSURANCE
311 Tenth St. Phone 1178

$3150—3 corner lots and 4-room house. This is a real bargain.
$4200—5-room cottage and garage on the car line and well located.
$1700—4-room house, garage.
$2800—4-room house, 50 foot corner on Bissell.
$800—1 lot on Roosevelt.
$700—Corner lot on Twelfth street.
$3500—5-acre chicken and fruit ranch near Concord; 6-room house; on electric car line.

Leo Persico

Phones Richmond 54 and 572
1015 MACDONALD AVE.

$2850—$700 DOWN
7-room modern house on 6 lots, barn, garage, tank, windmill. Near 23rd street car line.

A BEAUTIFUL HOME
$4500—$500 DOWN
5 large room bungalow; hardwood floors; breakfast nook; fireplace; writing desk; shower bath; wall covered with tapestry paper; all built-in features and garage. There is every convenience for an up to date home; 2 blocks from new bank.

BRAND NEW BUNGALOW
$3750—$300 DOWN
5 rooms, hardwood floors, just completed, 2 blocks from S. P. Depot.

$2000—$400 DOWN
4-ROOM COTTAGE
Just been painted and cleaned up; 1½ block from car line.

A BEAUTIFUL CORNER HOME—$6000
Small payment down; 6 rooms; hardwood floors; large living rooms, and all built-in features, 2 garages. Near 23rd Street.

$2700—$700 DOWN
5-ROOM BUNGALOW
On large corner lot, right up to the minute; 2 blocks from car line.

$2350—$250 DOWN
6 ROOMS
Up to date; two garages; large lot; alley in rear; close in.

YES, WE HAVE OTHERS!

Leo Persico
1015 Macdonald, Phones 54 & 572

FOR SALE — New modern 4-room house, 2nd on right ½ block west of 23rd on Emeric; garden in; fenced; 15-foot alley; gas and electricity; no city taxes. Must sell. $2300. Owner. 5-25-6t

FOR SALE—Beautiful, modern 5-room house, fruit trees in yard, half block from Macdonald Ave.; $2600; $800 cash, balance on mortgage payable $25 per month, including interest. Call at 228 First street. 5-23-6t

FOR QUICK SALE—4 Save lots 11 and 12 block 132, 5 lots in all $1050. ACT quick. My client needs money. Street work, sewer, water, everything in. Right here in the old town. W. H. Sanford, 2221 Macdonald. Phone 927. 4-29-tf

FOR SALE—Point Richmond Bungalow, five rooms and bath, entirely modern, only one and a half blocks from postoffice on Tunnel Avenue; extra big lot; a snap. Address box "O.A.D.," care the Record-Herald. 5-17-tf

Subscribe for the Record-Herald.

Wanted

WANTED — Boy to learn printing trade, or one who has had some experience. Call at Record-Herald office. 5-18-tf

COUPLE wish to go to Yosemite with party owning car. Will share expenses. Best Reference. Address Box F, care of Record-Herald. 5-21-3t

J. H. GIBB CO. wants to insure your houses, autos and plate glass and care for non-residents' property; sell, repair and rent property. Some special bargains close in for sale and to rent. See W. H. Clinton about it. 7 Park Place. Phone 128.

WANTED—Four good realty salesmen; will finance the right kind of men or women; now is the time to make money. New Richmond Land Co., 2221 Macdonald Ave. W. H. Sanford local agent. Telephone Richmond 927. 2-18-tf

HELP WANTED MALE—Two good live men or women who are influential to talk to friends about securities. Ten good friends worth $100. Address P. O. Box 1161, Richmond, Calif. 10-7-tf

For Sale or Exchange

FOR SALE—Laying hens and young chix; must be sold immediately. 312 39th. Phone 266. 5-25-3t

FOR SALE—Modern 4-room furnished cottage on car line; 30 foot lot. $2350. 869 8th street. 5-20-7t

FOR SALE—Chevrolet sedan, new paint job. Overhauled and guaranteed, good rubber. $450, terms. Frank Scholes. 1-25-tf

FOR SALE—Good rebuilt 6 and 12 volt battery almost as good as new at a very low price. Auto Electric Service, 1203 Macdonald. 3-25-tf

FOR SALE—Grocery, fruit, cigar and tobacco store. Well located in Richmond. Rent reasonable. Price $1550. Well paying business. Am retiring—ACT QUICK. Phone 927, W. H. Sanford, 2221 Macdonald ave., Richmond. 4-14-tf

Miscellaneous

AUTOMOBILE work done at your home. Telephone Herbert Blake, R-77, or call at 308 Ohio Street. 5-25-7t

FURNITURE—Repairing and refinishing. O. E. LONG, 323 22nd St., Phone 881-J.

$1000 to $50,000 QUICKLY
To the Man Who Works
Rates lowest, no security, best and most private terms. What national banks do for big business, we do for the man or woman who works.
D. D. DRAKE
807 Macdonald Avenue Room 1

For Rent

FOR RENT—Five-room house and garage, 684 Fifteenth St. 5-23-5t

FOR RENT—Furnished room apartment, 432 8th street, telephone 946. 3-7-tf

FOR RENT—Garage at 26 Standard Ave.; will accommodate about 40 cars; will make good storage room or warehouse; rent reasonable. Apply of H. G. Stidham, 163 Washington avenue, Point Richmond. 2-10-tf

News items always welcomed by the Record-Herald. Call Richmond 70 any time, day or night.

Kuudson Auto Top Company
AUTOMOBILE TRIMMING
TOPS RECOVERED
SEAT COVERS
3523 Broadway
Oakland, Calif.
ESTIMATES CHEERFULLY GIVEN

CLEANERS and Dyers—
HAVE your suit cleaned and pressed at Blacks, 10th and Macdonald avenue. Phone 728. We call and deliver. Prompt service and good work.

"Let MAYER DO IT" If you want your old suit made like new ring up phone 425. Cleaning, Men's Repairing or Pressing Work called for and delivered. Mayer's American Cleaning Works, 1116 Macdonald Ave.

Sewing Machines
All Makes Sold, Rented, Repaired
Old machines exchanged; easy terms on new machines.
Phone Richmond 980
422 Macdonald Ave. Richmond

$10 ON EVERY $100
on a certain high grade preferred stock.
Write for bank references, financial statement, etc.
J. E. THOMPSON & CO., Inc.
120 Liberty St. New York

RICHMOND CONSERVATORY OF MUSIC
Telephone Richmond 1282-J
Saturday July 9th, Enlarged Lessons will be resumed on teaching staff. Specialty. Students trained for the profession
906 Macdonald avenue
Prin. Aurora Thompson, A. G. S.
Prin. Aurora Thompson, A. G. S. M.
as teachers or performers.
Diplomas awarded.

Wilson & Kratzer
Mortuary Chapel
BISSELL AVENUE AT SEVENTH

AN IDEAL FUNERAL HOME
Lady Attendant
Ambulance used exclusively for sick and injured.
TELEPHONE RICHMOND 1-1-8

THESE PAINTERS CARRY LIABILITY INSURANCE
KEB KNOTT
SHERWIN-WILLIAMS PAINTS
ENAMEL AND VARNISHES
All Grades of Wall Paper
Painting and Paper-Hanging
813 North Seventh street.
All Work Guaranteed

Professional Cards

DR. J. B. SPALDING
Physician and Surgeon
DR. CLARA SPALDING
Women and Children
Telephone: Richmond 20
Office 803 Macdonald Ave. Berry Bldg.

W. W. FRASER, M. D.
Homeopathic Physician & Surgeon
Office 707 Macdonald, Pillow Bld.
Phone 139-W

GROVER E. BILNES
Notary Public
1030 Macdonald Ave.
Office Phone 70
Residence Phone 762

J. E. HODGERS
Attorney at Law
Martinez - - California

Phones — Office 439; Res 852
BERT CURRY
UNDERTAKER and EMBALMER
Ambulance Service
332-336 11th St., Near Macdonald
RICHMOND, CALIF.

VIAVI—THE WAY TO HEALTH
Mrs. May I. Jaffa, Manager
Phone Fruitvale 2297-J
Office: Room 10, Berry Bldg.
Hours: Wednesdays, 1:30 to 4 P. M.

NOTARY PUBLIC
I make and acknowledge all kinds of legal papers; deeds, mortgages, contracts, leases, etc. Houses to rent, fire insurance.
H. G. STIDHAM
163 Washington Ave.
Office phone 868 Res. phone 920

WATKINS SUPREME PRODUCTS
From Laboratory to Consumer
Coffee, 40c lb.; Vanilla, 50c
Lemon, 35c; Pepper, 60c lb.;
Highest Grade Toilet Soaps, Face Powder and Creams.
H. A. STAHL
2317 Garvin Ave., Phone 1397-J

TRY
TASTY BRAND
French Mayonnaise, French Tartar Sauce, Crab Louis Sauce, Cocktail Sauce, Thousand Island Dressing.
For Sale
AT ALL FIRST CLASS GROCERS

Typewriters Repaired
Office has been established at SHAFE'S GIFT SHOP
at 721 Macdonald avenue, by E. L. BOUTELLIER
Prompt and efficient work. Call telephone Richmond 7, and leave your orders.

FRATERNAL CARDS

SONS OF ST. GEORGE—Gladstone Lodge, No. 531. Meets first and third Tuesdays at Moose Hall at 8 o'clock p. m. B. Banner, secy.; R. F. D. Box 147, Richmond. Fred Powell, pres.

WOODMEN OF THE WORLD—Log Cabin Camp No. 687 meets every Monday in W. O. W. Hall, 707 Macdonald avenue. Counsul Commander, J. L. Williamson; Clerk, H. L. Springer, 101 Ohio Ave.

CAMP ADMIRAL DEWEY, No. 46—United Spanish War Veterans, meets 1st and 3rd Fridays of each month at City Hall. Visiting comrades cordially welcomed. C. H. Kinsey, commander, W. A. Vickery, adjutant, 144 16th St.

GOLDEN GATE COUNCIL No. 8 Jr. O. U. A. M.; meets Wednesday nights at the small hall in Pythian Castle, O. H. Benne, Recording Secretary, P. O. Box 1181, Richmond, Calif.

NATIVE SONS.—Richmond Parlor No. 217, N. S. G. W.—Meets every Thursday evening in Pulse hall, Sixth St. and Macdonald Ave. R. E. Coffey, Pres.; R. H. Cunningham Sec., 520 Ohio Street.

KNIGHTS OF PYTHIAS, Richmond Lodge No. 13, meets every Friday night at K. of P. Hall, Fifth St. near Macdonald. Visitors always welcome. E. S. Gregory, C. C.; F. G. Blackhart, K. of R. & S.

FRATERNAL BROTHERHOOD
Richmond Lodge No. 217 will meet hereafter in Musicians' Hall every Monday night.
MARGARET C. ROGERS, Secretary

Seventh Street
Garage
and
Machine Shop
322 Seventh St.
B. DIVERS, G. Dale
H. Pessman, Props.
AUTO REPAIRING
Welding, Battery Recharging, Ignition Work, Towing Service
Full Line of Tires and Accessories
Open till 9 p. m.
Phone Rich. 661

My stomach, kidney and liver were in bad condition. The lower part of my body pained me awfully. I could hardly lie on either side and sleep. My bowels were hard to move and painful. I treated with other doctors and medicines, but did not seem to do me much good. After taking six weeks Kong Wah Herbs I feel like a new woman.
(Signed) MRS. R. ARMOUR,
849 37th St.
Kong Wah Herb Co.
Each individual case studied especially and herb tea prepared accordingly, so as to give the quickest relief and best results.
2781 Telegraph Ave., Cor. 28th.
Phone Oak. 4836. Consultation Free

Dr. Wong Him Herb Co.

Wholesale Importers
Why take drugs and poisons? Why not try our herbs? Thousands in this vicinity can testify to their marvelous cures.
1701 Webster St. Oakland, Cal.
March 8, 1922.
Hearing of the wonderful cures Dr. Wong Him has made I thought I would give him a trial. After going around to different doctors, none seemed to know what ailed me. But Doctor Wong Him did. He has just cured me of a bad case of Diabetes and Kidney trouble.
MRS. L. A. FONTE,
56 North District,
San Mateo, Calif.

Stomach As Heavy As Lead

March 16, 1922.
I suffered from dysentery and difficult breathing, my bowels moving constantly with bloody discharges. I also had murning indigestion and my stomach felt as though there was a piece of lead in it. Failing to get relief elsewhere, I took the herbs of the FONG WAN HERB CO. for two weeks. My former complaints have left me entirely and I am now enyojing good health.
MRS. P. J. SNOWBERGER,
1409 Madison St., Oakland, Calif.
Suffered Unnecessarily
Oakland, Feb. 3, 1922.
At intervals I suffered severe pleurisy pains which began in the right side of my chest and ran around under my arm into my shoulder blade. It was both painful and difficult to raise my arm. I had taken various sorts of treatment for the trouble, but had found no relief.
Now, after seven weeks of the FONG WAN HERBS, the pain in my chest is entirely gone and I feel quite well. I bought the herbs in packages and cooked them at home.
MRS. F. CATCHART.
Fong Wan Herb Co.
The Most Reliable
Each individual case studied especially and tea prepared accordingly.
548 8th St., cor. Clay, Oakland.
Phone Oak. 5767. Consultation Free

No axes to grind, no happenings suppressed; get the unbiased news in the Record-Herald.

FIRST CLASS DRESSMAKING
MODERATE PRICES
ANITA GIANNASI
81 Park Place Point Richmond

Teeth as low as $7—Best Set $10. Best set, none better, no matter how much you pay, including your choice of base plate material (metal excepted). Guaranteed 10 years, $10.
MY EXTREMELY LOW PRICES

Teeth as low as	$7.00
Best Set of Teeth (either set)	$7.00
Gold Crowns (22 karat)	$5.00
Bridge work (22 karat)	$5.00
Porcelain Crowns	$4.00
Gold Fillings	$1.00 up
Gold Inlays	$1.00 up
Synthetic Porcelain Fillings	$1 up
Silver Fillings	50c up
Cement Fillings	50c up
Teeth extracted (painless)	$1.00

No charge for Painless Extractions and Cleaning when other work is contracted for.
Old gold is valuable, I pay cash or allow you full value for it on dental work—NOT A DENTAL PARLOR; A PRIVATE high-class up-to-date, SANITARY dental office with sterilized instruments and gentlemanly operators whom you will not be ashamed to recommend to your friends.
EXAMINATION FREE
DR. W. F. MEYER
1530 San Pablo Avenue, Oakland
Phone Lakeside 1822
Hours 8:30 to 6—Sunday 9 to 12

I am in Richmond every
I do all your work personally.
I live in Oakland.

Master Dentist
Prices back to Normal. A Glance at these Prices will convince you.

$15 set of teeth	$ 7.50
$30 set of teeth	15.00
$60 set of teeth	25.00
$10 crown & bdge. wk. 22k.	4.00
$12.50 crown & bdge. wk. 22k. rein	5.00
$5 gold fillings & inlays	$1.00 up
$2 silver & cement fillings	50c
Painless Extraction	$1.00

Extraction and filling free with other work. Lifetime Guarantee with all work. Examinations Free. Hours, 9 a. m. to 8 p. m. Sundays, 10 to 12 a. m. Phone Oakland, 7317.
1027 BROADWAY,
Corner 11th

For Sale
EASY TERMS
—One five-room brand new house, garage, room for two cars. House modern in every way, [illegible] lights, bath, sewerage.
—One four-room new plastered house. Small payment down. Balance like rent.
—These houses will have to be seen to be appreciated. Call up W. H. SANFORD immediately. Office 2221 Macdonald avenue, Telephone Rich. 927, and take a look at these houses. Stop paying rent.

Dollars Spent With Our Advertisers Buy Good Goods Right

RICHMOND RECORD HERALD

A RICHMOND PAPER FOR RICHMOND PEOPLE

Our Morning Ads. Point the Way to Save Money Today

Point Happenings

WASHINGTON P.-T. A. PLANNING FOOD SALE

Plans for a food sale to be held on June 3 were made by the Washington Parent-Teachers' Association at its last meeting of the school year, held Wednesday at the school. The present executive committee was appointed by President Mrs. Billy Brown to serve another year.

As a result of a talk by Miss Nora McNeil of the Public library explaining the crowded conditions of the library and its many needs, the association passed a resolution recommending to the City Council that funds be appropriated for library equipment.

HOME MISSIONARY SOCIETY MEETING WELL ATTENDED

A good attendance marked the meeting of the Home Missionary Society of the First Methodist church held yesterday afternoon at the home of Mrs. J. P. Smith, 33, Nevada avenue. A short program given included vocal solos by Mrs. J. O. Redman, Mrs. Chas. Adams, and piano solo by Mrs. C. Montgomery.

The remainder of the afternoon was devoted to a business session and was concluded with the serving of refreshments. The meeting was presided over by Mrs. W. T. Gibbons.

The society will hold no more meetings until after the convention of the Oakland District of Home Missionary Societies, to be held in June at the First Methodist church in Oakland. The delegates from the local society to the convention will be Mrs. W. T. Gibbons and Mrs I. D. Owens.

M. E. LADIES' AID ARE GIVING TEA TODAY

All ladies are invited to attend the tea to be given by the Ladies' Aid Society of the First Methodist church this afternoon in the church parlors. The afternoon will be spent in sewing and a general social time. The tea will start at 2 o'clock sharp.

The committee in charge of the event consists of Mesdames A. B. Childs, T. H. Finley and I. D. Owens.

BOY SCOUTS PREPARE TO LEAVE TODAY FOR '49 CELEBRATION

Troop 1, of Boy Scouts, will hold its regular weekly meeting this evening in Firemen's hall. The usual scout business will be transacted and games will be played later in the evening. Scoutmaster J. E. George will be in charge.

The boys that will attend the '49 celebration now being held in Sacramento will meet at 4:30 this afternoon at El Cerrito, where they will join the Berkeley party to be taken by Percy Shelley, scout executive of Berkeley. Delbert Johnson is the latest boy to announce his intention of making the trip. The boys will return on Sunday evening.

MRS. H. A. GROVER HAS GONE TO SACRAMENTO

Mrs. H. A. Grover, 319 High street, is now in Sacramento, where she is attending the '49 celebration.

PAUL CLESKY AND FAMILY REMOVE TO OCEAN AVENUE

Paul Clesky and family, who have been living for some time at 136 Castro street, have moved to 660 Ocean avenue.

LARGE CROWD TURNED OUT FOR CONCERT

A large crowd turned out to the band concert given last evening on the West Side. The band, under the direction of A. A. Hart, played its usual number of pleasing melodies. The next concert will be given at the bandstand at Tenth street.

Notice to Owners of Contact Gold Mine

There will be a meeting of all parties owning an interest in the Contact Gold Mines, Sierra county, at the local Chamber of Commerce rooms next Sunday evening at 7:30, and it is desired that all parties in interest be present. Matters of importance are to be discussed and a report made by the president and superintendent. F. J. Hulanisk is spending this week at the mines, and will give full details on his return. 5-25-2t

Report Many Cases Of Rheumatism Now

Says we must keep feet dry; avoid exposure and eat less meat.

Stay off the damp ground, avoid exposure, keep feet dry, eat less meat, drink lots of water and above all take a spoonful of salts occasionally to keep down uric acid.

Rheumatism is caused by poisonous toxin, called uric acid, which is generated in the bowels and absorbed into the blood. It is the function of the kidneys to filter this acid from the blood and cast it out in the urine. The pores of the skin are also a means of freeing the blood of this impurity. In damp and chilly, cold weatehr the skin pores are closed, thus forcing the kidneys to do double work, they become weak and sluggish and fail to eliminate this uric acid which keeps accumulating and circulating through the system, eventually settling in the joints and muscles causing stiffness soreness and pain called rheumatism.

At the first twinge of rheumatism get from any pharmacy about four ounces of Jad Salts; put a tablespoonful in a glass of water and drink before breakfast each morning for a week. This is said to eliminate uric acid by stimulating the kidneys to normal action, thus ridding the blood of these impurities.

Jad Salts is inexpensive, harmless and is made from the acid of grapes and lemon juice, combined with lithia and is used with excellent results by thousands of folks who are subject to rheumatism. Here you have a pleasant effervescent lithia-water drink which overcomes uric acid and is beneficial to your kidneys as well.

St. Mark's Whist Next Saturday

If a long list of attractive prizes will insure attendance, Saturday night's whist party, to be given by St. Mark's church in W. O. W. hall ought to have a record crowd. They are offering fifteen prizes and a basket of groceries.

Carrie Ellsworth Stages Elaborate Program Tonight

This evening Miss Carrie Ellsworth will present a varied program at the Lincoln Auditorium of singing, dancing, recitations and magic, which

Dorothy Hall, Millicent Kreu- old-fashioned garden will be a feature of the program by 15 little tots, each in a stunning costume representing a flower. Mysterious Perry (magician) will entertain 15 minutes with an act of unusual excellence, in feats of mystery and magic, and promises to expose some of the big tricks and hallucinations of the stage artists. Sells brothers claim him to be the successor of Herman the Great. The Follies and the Irish numbers will be there with pep. This production is entirely different from anything heretofore offered by Carrie and her class. The costumes are gorgeous and the music is by E. J. Esola.

Following is the program:

1 "I'll Take California for Mine," class.
2 "Ta-Ta" (song) Margaret McNeil.
3 Fairy Ballet, Dollie Mathews, Gladys Freeman, Lorane Zane, Kathelene Kraigie, Doris Lane, Mildred Lane, Lillian Vargas, Mazie Osborne, Hortense Ganga, Addie Ramie, Nellie McCauly, Olive Otten, Ruthie McNally, Audry King, Barbara Carrick, Dorothy Heineman, Laura La Londe, Jennie Walker, Helen Marie Ralph, Dorothy Hall, Mellicent Kreutchen.
4 Song, Barbara Carrick.
5 Pipes of Pan, Carmelitta Cunningham.
6 Ma, Laura La Londe.
7 Russian, Edna Frankie.
8 American Patrol, Emma Heyer, Edith Kettlehut, Eleanor Hart, Carrie Ellsworth.
9 Garden Dance, Dorothy Hall.
10 Garden Dance, Kathlene Craigie.
11 Dance of the Flowers (Old Fashioned Garden), The Little Girl, Eva May Butts; Fairy, Carrie Ellsworth; Pink Carnation, Carmelitta Cunningham; California Poppy, Edna Frankie; Red Carnation, Olive Otten; American Beauty Rose, Hortense Ganaga; Violet, Jennie Walker; Pink Poppy, Laura La Londe; Bachelor Button, Helen Marie Ralph, La France Rose, Ruthie McNally; Forget-Me-Not, Dorothy Heineman; Velvet Rose, Margaret McNeil; Blue Bell, Dulcie Mathews.
12 Shanghai, Mildred and Dorris Lane.
13 Santiago Waltz, Gladys Freeman, Emma Meyer, Eleanor Hart, Vernice Otten, Dollie Mathews; Y-Come-La-Va, Helen Marie Ralph; Italian Waltz, Edith Kettlehut; Gypsy Dance (arranged by Miss Jenee Bruer) Carrie Ellsworth.
14 Three O'clock in the Morning, Dorothy Heineman, Jennie Walker.
15 French Military, Mazie Osborne.
16 The Huntress, Ruthie McNally.
17 Morning, Noon and Night, Vernice Otten, Carrie Ellsworth.
18 Scandal of Little Lizzie Ford, Edna Frankie.
19 15 Minutes Magic by Young Houdini, Manuel Perry.
20 A Tropical Tipperary Over Here (Irish, jig), Carrie Ellsworth. Edith Kettlehut, Gladys Freeman, Mildred and Doris Lane, Lorane Zane, Olive Otten, Ruthie McNally, Emma Meyer, Barbara Carrick, Edna Frankie.
21 Eccentric Dance, Vernice Otten.
22 Jazz Dance, Emma Meyer.
23 A Cute Little Way of My Own, Helen Marie Ralph.
24 Handicap, Edna Frankie, Ruthie McNally, Mazie Osborne, Barbara Carrick, Carmelitta Cunningham.
25 Herd Girl's Dream, Eva May Butts.
26 Canadian Capers (led by aCrrie Ellsworth) Vernice Otten, Dollie Mathews, Gladys Freeman, Edith Kettlehut, Emma Meyer, Kathlene Craigie.
27 Fancy Dance, Barbara Carrick.
28 Eccentric, Edna Frankie, Olive Otten.
29 Valse Bleue (arranged by A. Millais), Eleanor Hart.
30 Parisian Jazz, Carrie Ellsworth.
31 Sheik, Lorane Zane.
32 Dance of Drowsy Heads, Emma Meyer, Dollie Mathews, Vernice Otten, Dorothy Hall, Dorris and Mildred Lane, Olive Otten, Ruthie McNally, Eva May Butts, Gladys Freeman, Edna Frankie, Barbara Carrick, Helen Marie Ralph, Kathlene Craigie, Edith Kettlehut, Carmiletta Cunningham.

"The Silent Call" Is Feature Film At T. & D. Theater

The Richmond T. & D. Theater promises an unusual treat for followers of the silent drama in its offering, "The Silent Call," the H. O. Davis presentation of the Laurence Trimble-Jane Murfin production, which is being distributed through Associated First National Pictures, Inc., and which will be shown at the theater today and tomorrow.

Three factors stand out prominently to give this picture its unusual appeal. One is the beautiful outdoor scenery, all the scenes having been taken in the High Sierras of Northern California.

Another is the story, unique for its quick action and rapid succession of climaxes. It was filmed from Hal G. Evarts' "The Cross Pull," which ran in the Saturday Evening Post. The story has its locale in the far West and centers around the rivalry of two men for leadership in their settlement and favor at the hands of the girl both covet.

The third feature is the introduction of Strongheart, a Belgian police dog, as a star on the American screen. This canine, who was brought to the country by Miss Murfin for the special purpose of playing in "The Silent Call," is said to display remarkable acting ability and intelligence. He is said to be the first dog to hold a starring part on the American screen and his eminence in this respect is said to have been due entirely to his capability n measuring up to the role.

For ths production which Laurence Trimble directed and for which Miss Murfin made the adaptation a notable cast has been collected. The names include: John Bowers, Kathryn McGuire; William J. Dyer, James Mason, Nelson McDowell, E. J. Brady and Robert Bolder.

Great Thing For Northern California

Well, John, you're a Shriner, aren't you? I suppose you're all set for the big convention next month. I hear you fellows are instrumental in bringing about three hundred thousand visitors here this summer. Great thing for the whole city. I'm not a Shriner myself, but I realize what San Francisco is going to benefit. They say that about every visitor will spend at least $50 here and with some of them spending several hundred, look what it brings into the city financially. Then, too, a lot of those poor easterners will think they are in paradise when they feel these nice cool ocean breezes blowing. Good boost for northern California!"

"Sure, I realize it's a great thing. There will be many thousand more San Francisco boosters when the Shriners leave town. My brother from Kansas will be here and my wife's cousin and wife from Massachusetts, so we are looking for a lot of personal enjoyment out of it. The wife and I are buying a lot of clothes. Wife says we've been holding back for a few years so we are having a regular buying spreed. Found a fine place to buy on credit, too. At Cherry's, 515 13th street, the store for women, and 528 13th street, the store for men. Fine place, where one can make practically their own terms for payment."—Advertisement.

ONE WEAK SPOT

Many Richmond People Have a Weak Part and Too Often It's The Back

Many people have a weak spot.

Too often it's a bad back.

Twinges follow every sudden twist.

Dull aching keeps up, day and night.

Backache is often from weak kidneys.

In such a case kidney medicine is needed.

Doan's Kidney Pills are for weak kidneys.

For backache and urinary ills.

Richmond people recommend the remedy. Ask your neighbor.

Mrs. E. P. Howard, 575 N. Ninth St., Richmond, says: "I keep Doan's Kidney Pills on hand. I know the value of them. I have used them when my kidneys were weak. I felt dull and languid and had frequent headaches. My back ached and my kidneys didn't act right. I read of Doan's Kidney Pills and procured some at LaMoine's Drug Store. They were just what I needed. They soon rid me of that tired feeling and strengthened my back and kidneys."

Price 60c, at all dealers. Don't simply ask for a kidney remedy—get Doans Kidney Pills—the same that Mrs. Howard had. Foster-Milburn Co., Mfrs., Buffalo, N. Y.

H. M. Bush Held On Charge Of Misdemeanor

Alleging that H. M. Bush of Martinez acted as agent in the sale of Vine Hill property and retained a fee of $100, Alfred Dalton, deputy real estate commisisoner, last night swore to a complaint before Justice of the Peace Frank, Glass charging Bush with holding himself forth as a real estate broker without having a state license. On being informed of the charge Bush reported to Justice Glass and was allowed his liberty on his own recognizance. The time of his hearing has not been set.

Bush, it is understood, intends to fight the charge. The charge is a high misdemeanor.

Coast League

HOW THEY STAND

	W.	L.	Pct.
Vernon	27	18	.600
Los Angeles	29	22	.569
Oakland	26	26	.500
San Francisco	25	25	.500
Seattle	23	25	.479
Salt Lake	20	23	.465
Portland	20	24	.455
Sacramento	21	28	.429

RESULTS

Oakland 6, Vernon 5, ten innings.
Los Angeles 4, San Francisco 2.
Sacramento 2, Seattle 1.
Portland 5, Salt Lake 2, called in seventh, rain.

HOW THE SERIES STAND

Oakland, 3, Vernon 0.
Los Angeles 3, San Francisco 0.
Portland 3, Salt Lake 0.
Sacramento 2, Seattle 0.

NUMERALS MAY BE AWARDED STUDENTS TODAY

Numerals probably will be awarded in the assembly room of the high school at 3:15 this afternoon to the participants in the season's athletic activities. The awards will be made by Maj. Ivan Hill, commandant, and Ralph Anderson, president of the Student Body.

Telephone Direct
Telephone 671-W

Our Annual Shirt-Waist Sale Is Now On

It has been many years since we offered such unusual values in waists

See Windows!

The Fair

C. C. OLNEY

731 Macdonald Avenue. Phone Richmond 811

YOU CAN DO BETTER AT THE ASHBY

Wicker Furniture AT UNEQUALED PRICES

Arm Chair or Rocker $8.75

WICKER DAY BED with clipper box springs and bolster, covered with good cretonne	$37.50
WICKER FERNERY with enameled pan	8.75
WICKER EXTENSION TABLE, solid oak top, with pedestal, extends to 6 feet	34.75
WICKER ROCKER	8.75
WICKER DINING CHAIR	4.75
WICKER BREAKFAST TABLE, 42-inch top with molded edge	12.50
WICKER TEA WAGON	23.50
WICKER WRITING DESK	14.75
WICKER CHAISE LOUNGE	24.75

You must see these goods to fully appreciate the wonderful values offered

Ashby Furniture Co.

Complete Home Furnishers

Cor. Adeline and Alcatraz

Piedmont 321 BERKELEY Take Grove Car

IT IS SAFE TO TRADE AT THE ASHBY

BIG HEART WEEK

May 24th to May 31st

Show where Richmond's heart is by contributing to The Salvation Army's Annual appeal during this week.

Contra Costa's quota is $5000.00. Will you do your share?

Warren McBryde says: "The Salvation Army is a charity that reconstructs and does not pauperize. I have had an opportunity to know its work intimately and can recommend it as deserving the support of all those who have their community's welfare at heart.

Join Richmond's Big Hearts

BIG HEART COMMITTEE

Reduction on Trunks and Traveling Bags

Vacation time is here. You are already anticipating your needs in the line of camping outfits and luggage equipments. We know that we can serve you to your advantage in the way of trunks and traveling bags for this reason.

Our stock of trunks and bags has been much too large. We will be frank about it. We plan to cut down the investment in this department. Our stock has been marked down in price with the idea of disposing of these goods.

Look At The Following Prices On Trunks

Regular	$136.00	Now	$76.00
Regular	64.00	Now	42.00
Regular	56.00	Now	35.00
Regular	38.50	Now	30.00
Regular	25.00	Now	19.00

ALL TRAVELING BAGS HAVE BEEN CUT IN PRICE

Richmond Furniture Co.

523 Macdonald Ave.